

Studio Charrette will not be responsible for any principal designer duties under CDM 2015.
 No site work is to be carried out until permissions are in place. Site searches to be carried out before any works to site.
 All structural elemental/associated calculations to be confirmed and provided by structural engineer.

NOTES:

This drawing is not a working drawing, and is only for the purpose of the following:-
 A- Planning Submission
 The main contractor is responsible for informing the lead designer of any discrepancy on, or between, this drawing and any other relevant document.
 All existing walls, foundations and lintels or other structural items are to be confirmed load bearing and adequate for increased loading where relevant prior to work commencing.
 Any existing walls to be removed are to be confirmed non-loadbearing prior to removal.
 Boundaries, angles, and dimensions are to be checked by the main contractor prior to work commencing.
 Written dimensions only to be used from this drawing. If in doubt consult the lead designer for clarification.

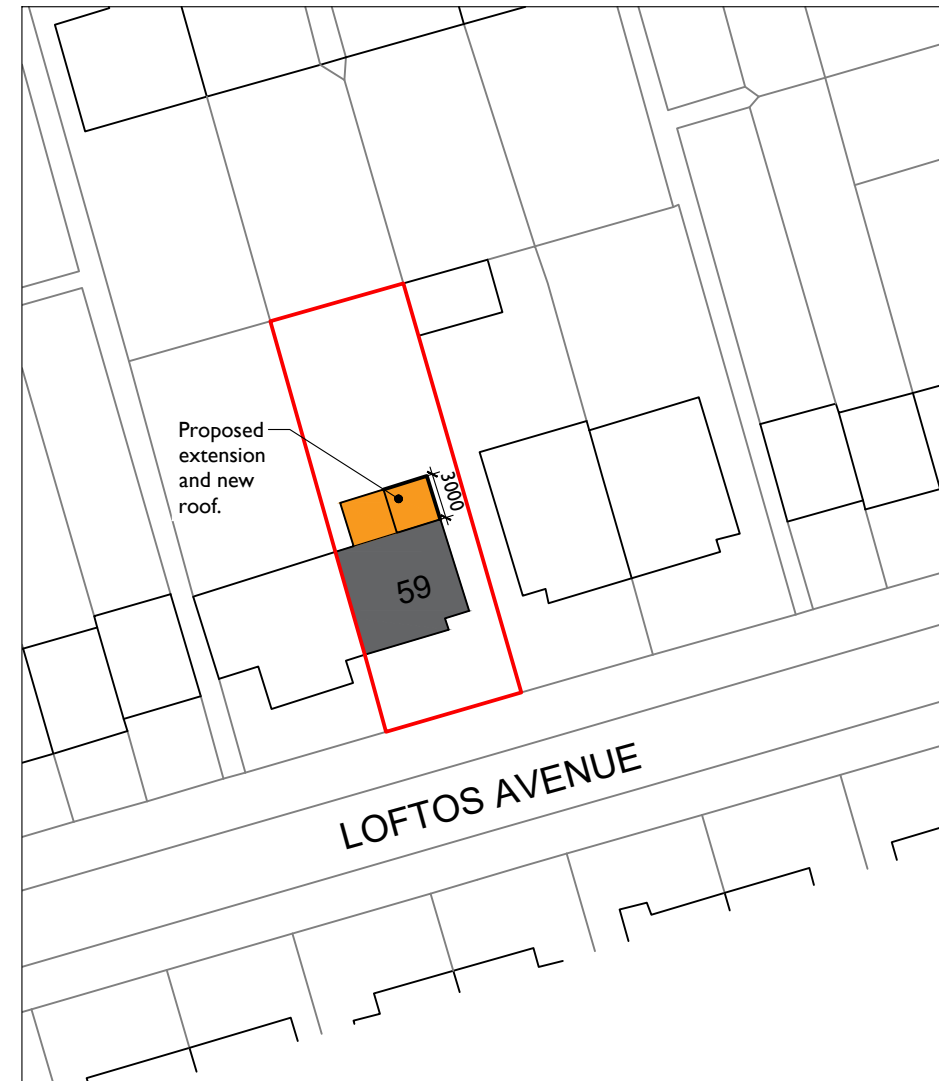
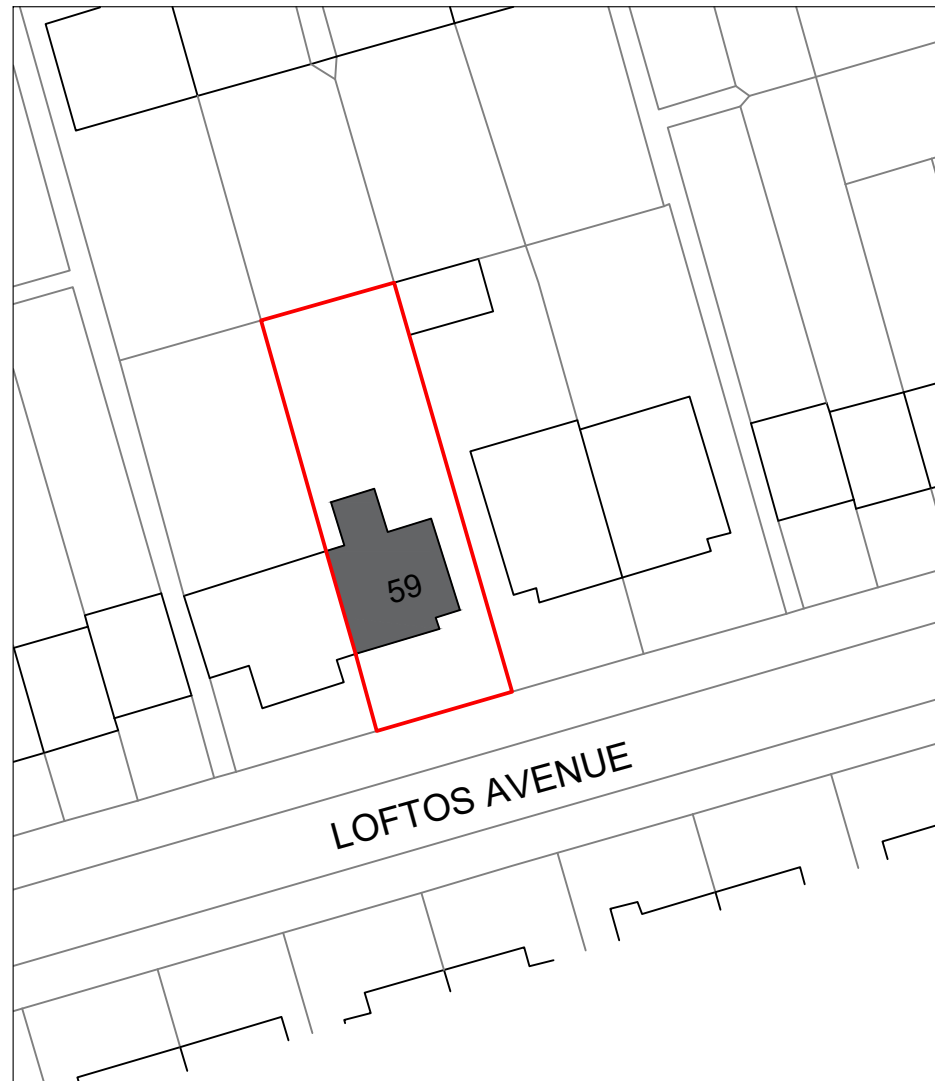

Existing Block Plan:
 1:500 at A3
 0m 5m 10m 25m

Proposed Block Plan:
 1:500 at A3
 0m 5m 10m 25m

Client Marina Ilieva	
Project Title 59 Loftos Avenue, Blackpool, FY4 3HA	
Drawing Title Existing and Proposed Block Plan.	
Drawing No. P3	Rev Planning
Scale @ A3 1:500	Date 10.2023
Created By OK	Building Control
Check By SC	Client
	Sketch
	Information