

**First Floor Plan**



**Front Elevation (facing East)**  
scale 1:50



**Side Elevation (facing South)**  
scale 1:50

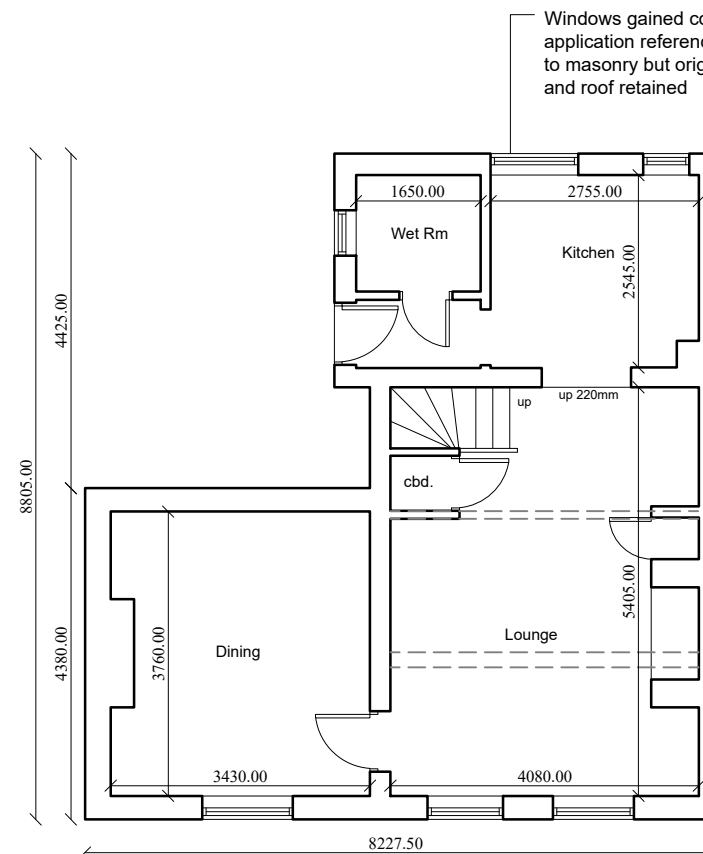

Windows gained consent in 1956 under application reference: 12186. Alterations to masonry but original (pre 1948) walls and roof retained

**Ground Floor Plan**

ground floor internal floor area = 46.8 sqm  
first floor internal floor area = 34.8 sqm  
overall gross internal floor area = 81.6 sqm



**Rear Elevation (facing West)**  
scale 1:50



CLIENT  
**Brockton House Farm**

PROJECT  
Proposed alterations to:  
11 Bridgnorth Road, Sutton Maddock,  
Shifnal. TF11 9ND

DRAWING  
Existing Drawings:  
Existing floor plans & Elevations

DRAWING NUMBER  
23/13614/103

SCALE@A3	DATE
1:100	08.12.2023
REVISION	DRAWN BY
LH	CHECKED BY

**PLANNING**

Rev	Details	Date/Chk
-----	---------	----------

**mtc**  
planning and design  
architect town planning building surveying

Barn 5a  
Sutton Hall Farm, Sutton Maddock  
Shropshire TF119NQ  
Tel 01952 730 492 Fax 01952 730 492/863