

Proposed areas of unmade gravel/hardcore to form hard standing areas on land  
 at  
 The Old Barn, Bosulval Penzance Cornwall TR20 8XA

01

**NOTES**

These drawings have been prepared for the purposes of applying for Planning Permission only. The drawings must not be scaled from and all dimensions are indicative and must be checked on site. All setting out or other details of the works are to be agreed with the Land Owner prior to works commencing on site.

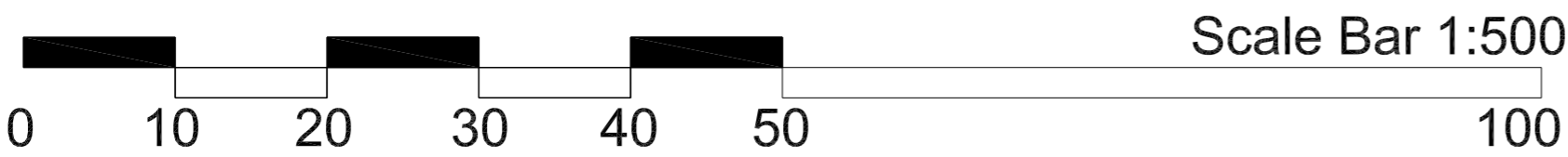
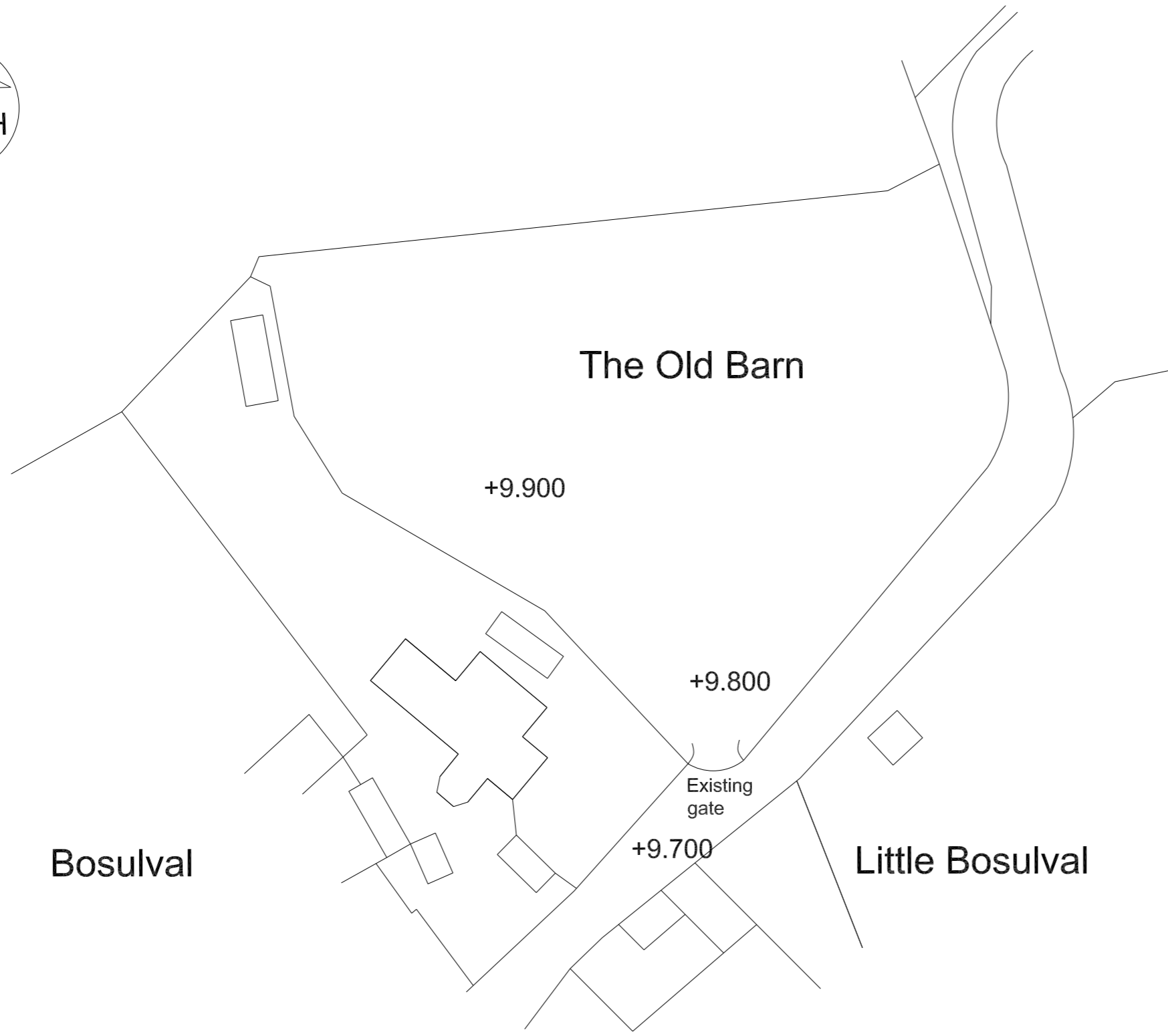

**EXISTING SITE PLAN**

REVISIONS	
No.	Date.

Scheme:  
 Proposed areas of unmade gravel/hardcore to form hard standing areas on land at  
 The Old Barn, Bosulval Penzance Cornwall TR20 8XA

Drawing:  
 Existing Site Plan

Job No: Bos/03 Date: Oct 23  
 Scale: as shown

Dwg.No: 01

1:500 @ A3