

Proposed areas of unmade gravel/hardcore to form hard standing areas on land
 at
 The Old Barn, Bosulval Penzance Cornwall TR20 8XA

02

NOTES

These drawings have been prepared for the purposes of applying for Planning Permission only. The drawings must not be scaled from and all dimensions are indicative and must be checked on site. All setting out or other details of the works are to be agreed with the Land Owner prior to works commencing on site.

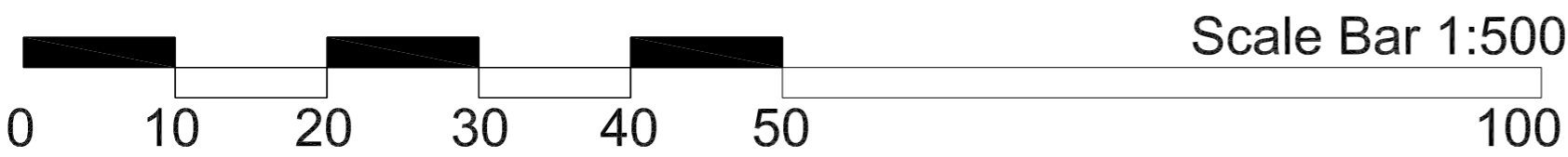
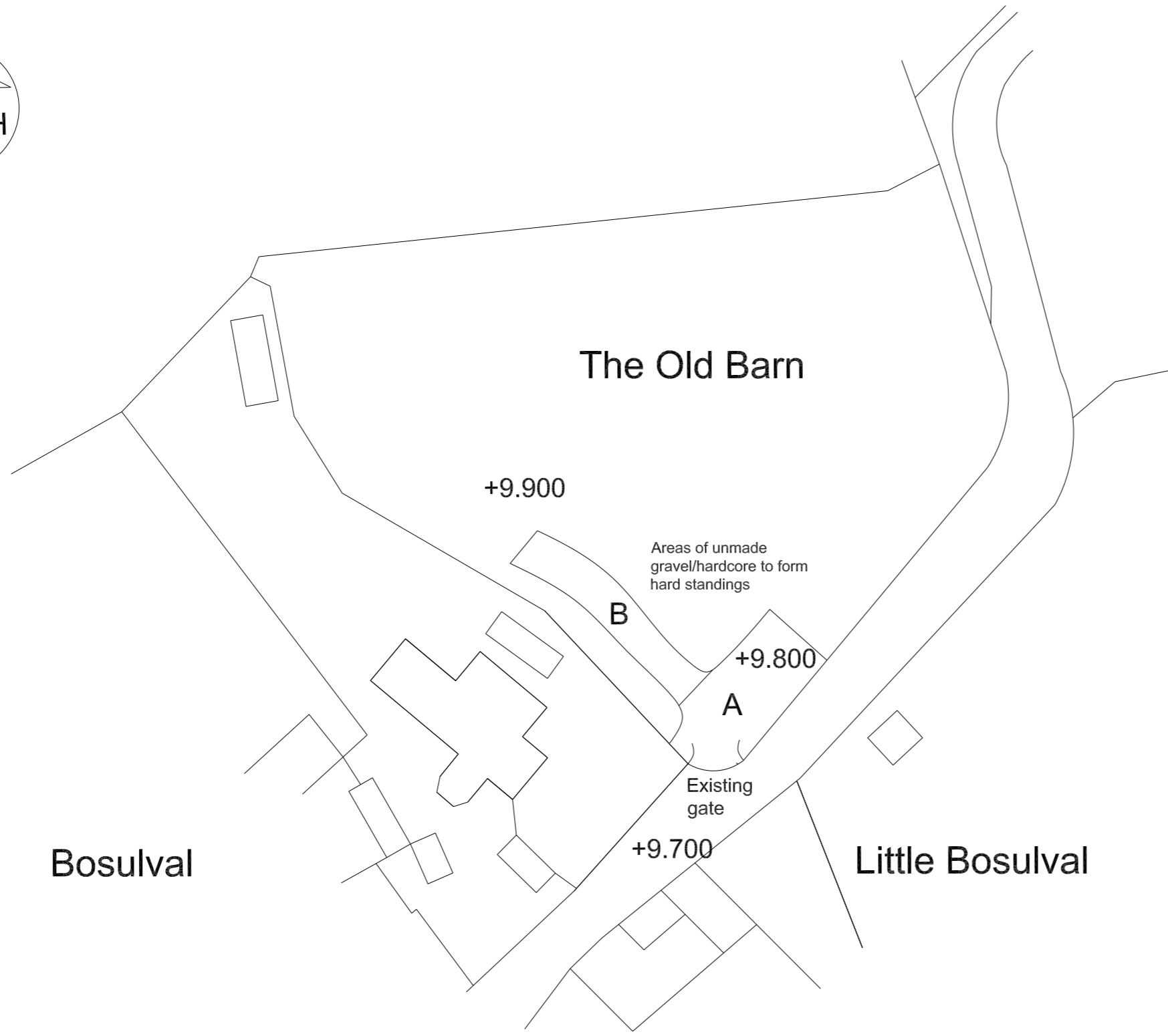

PROPOSED SITE PLAN

1:500 @ A3

REVISIONS

No.	Date.

Scheme:
 Proposed areas of unmade gravel/hardcore to form hard standing areas on land at
 The Old Barn, Bosulval Penzance Cornwall TR20 8XA

Drawing:
 Proposed Site Plan

Job No:	Bos/03	Date:	Oct 23
		Scale:	as shown

Dwg.No: 02