

ARKLE COTTAGE, TREREIFE HOUSE.

REROOFING & ASSOCIATED WORKS.

PROPOSED ROOF PLAN & SECTION.

SEE DRG 23-01-05 FOR INSULATION FORMFIT DETAILS.

ROOF CONSTRUCTION.

'A' FRAME TRUSS PRINCIPAL RAFTERS & TIES 180 x 70
 FURLINS 100 x 80
 COMMON RAFTERS 50 x 50 @ 300 C/C.
 SCANTLE SLATES WITH PEGS ONTO LATHS & TRECHING UNDER.

TLX GOLD INSULATED BREATHABLE MEMBRANE OVER 2 CELOTEX LAYERS

SLATE SOAKERS - NO LEAD
 NEW CAST GUTTERS & DOWNPIPES ON NEW WATCHING FASCIA.

UPGRADE/INCREASE EXISTING LOFT INSULATION (NOT DRAWN).
 CANOPIED CEILING

FEATURE TERRACOTTA CLAY RIDGES.

SCANTLE SLATE

CAST IRON GUTTERS ON TIMBER FASCIAS.

CIRCA 50 Ø RAINWATER PIPES x 5.

GENERAL SECTION. 1:50 @ A3.

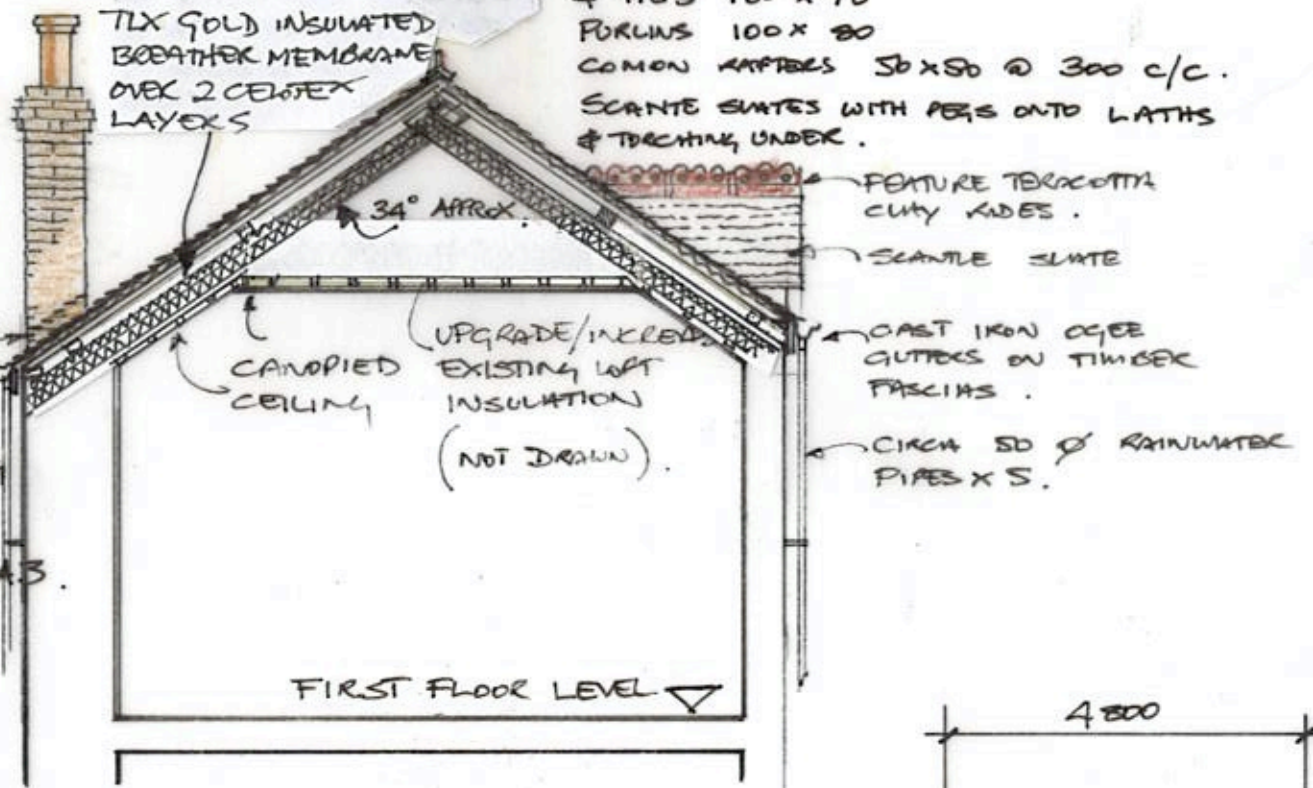

FIRST FLOOR LEVEL

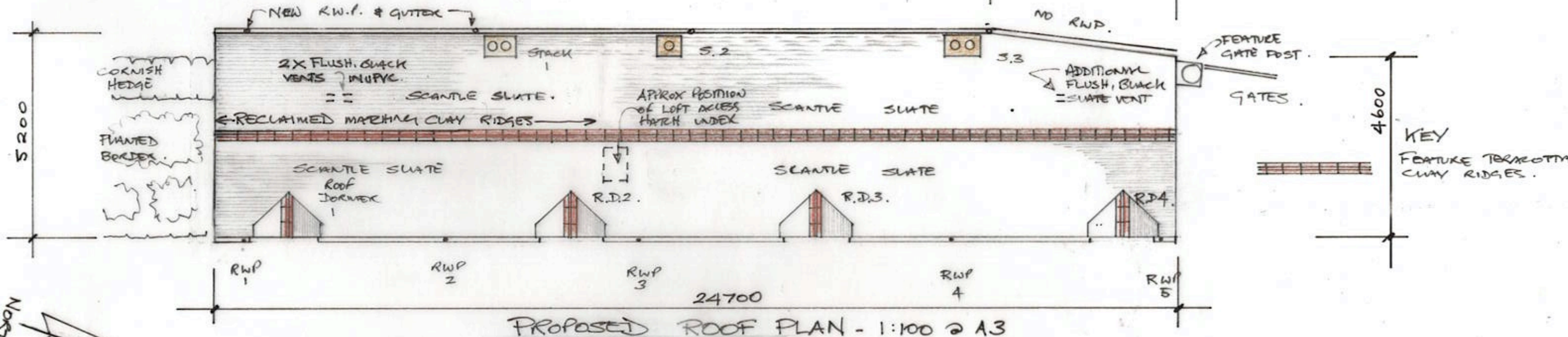

PROPOSED ROOF PLAN - 1:100 @ A3

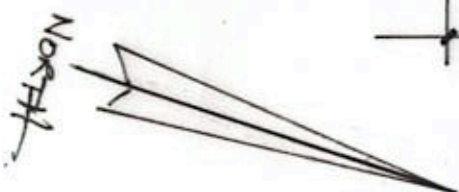

ajhowesdesign
 architectural design.

Email: ajhowesdesign@gmail.com
 Mobile: 07974 414106

Client: W. CHAPMAN & G. LEGRICE.
 Project: ARKLE COTTAGE - REROOFING
 Drawing title: PROPOSED ROOF PLAN & SECTION
 Drawing no: 023-01-04.
 Scale: 1:100 & 1:50 @ A3 . Date: Nov. 2023