

THIS DRAWING IS THE SUBJECT OF COPYRIGHT WHICH VESTS IN PETER BOWKER RIBA. IT IS AN INFRINGEMENT OF COPYRIGHT TO REPRODUCE THIS DRAWING, BY WHATEVER MEANS, INCLUDING ELECTRONIC, WITHOUT THE EXPRESS WRITTEN CONSENT OF PETER BOWKER RIBA, WHO RESERVES ALL HIS RIGHTS.

- REPORT ERRORS & OMISSIONS TO ARCHITECT.
- CHECK ALL DIMENSIONS ON SITE.

PHOTOGRAPH AS EXISTING FROM VALLEY ROAD

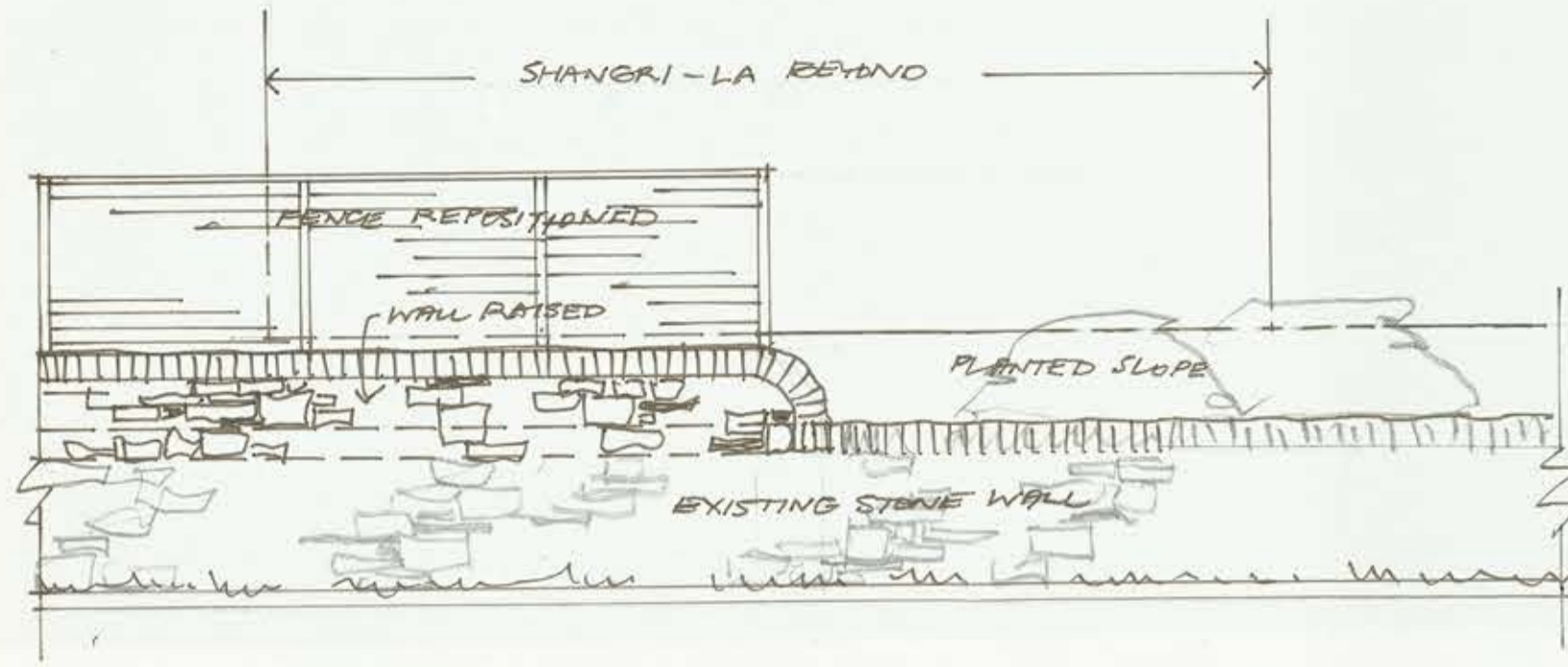

PROPOSED ELEVATION TO VALLEY ROAD 1/50

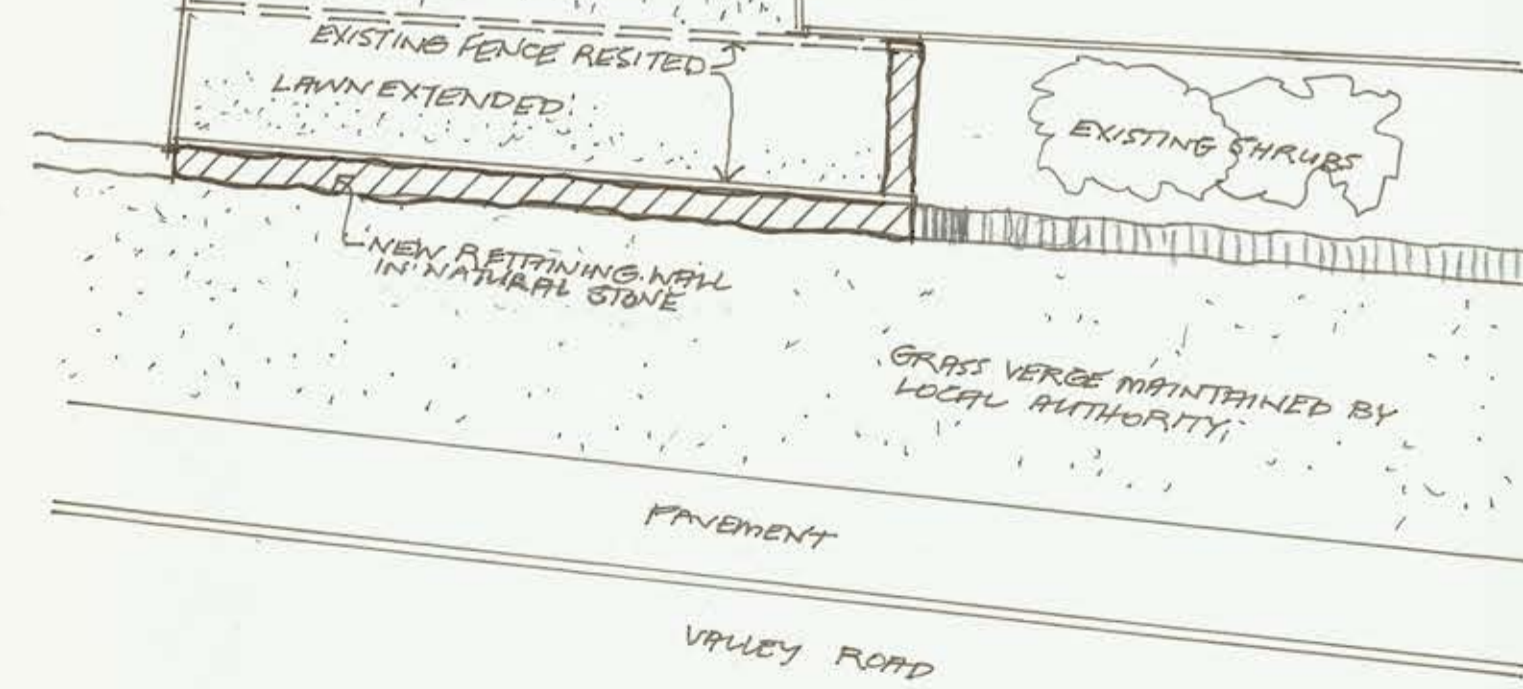
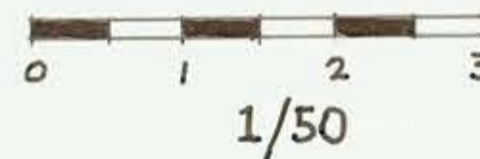
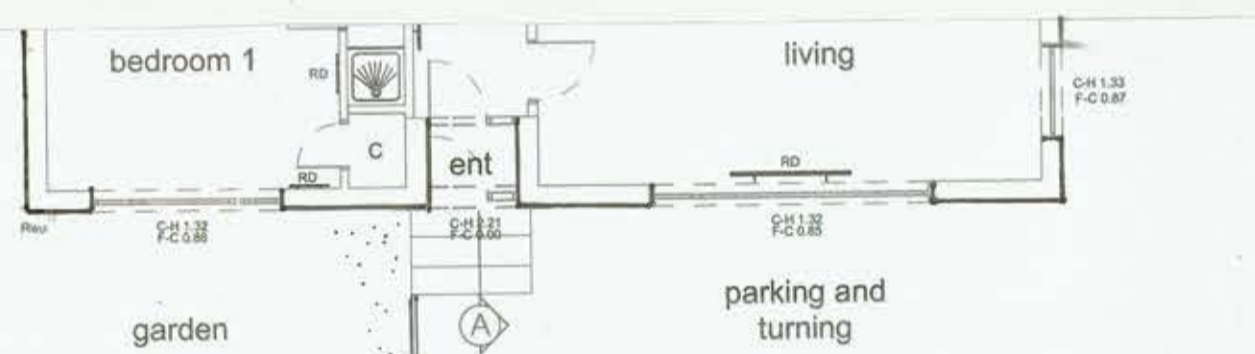
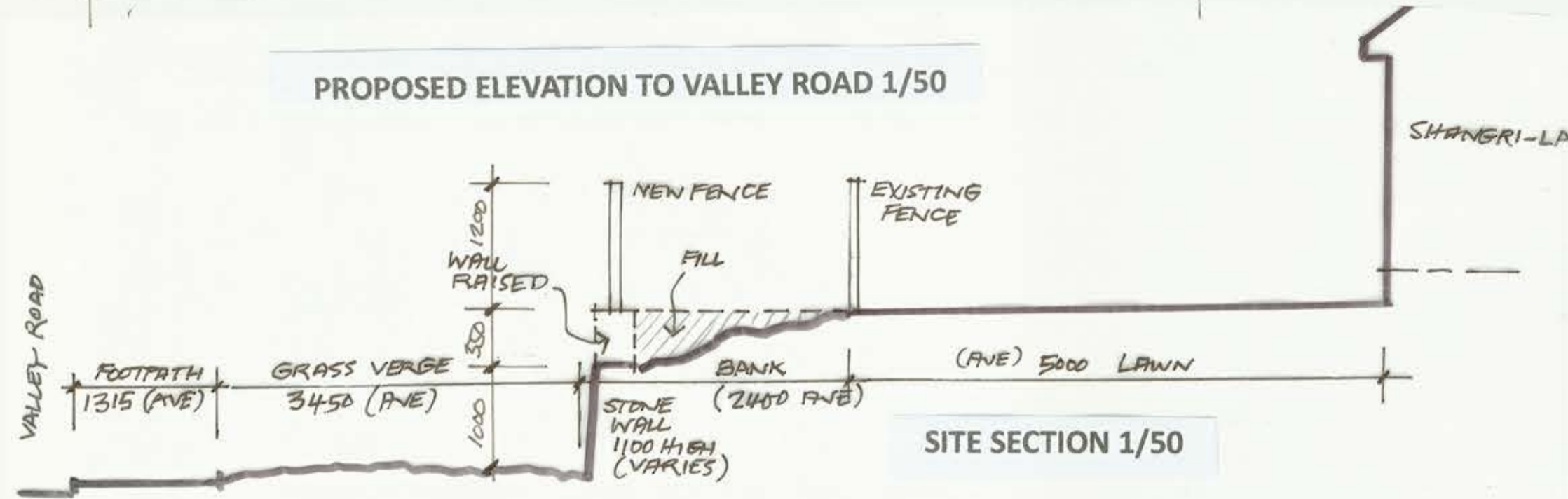

GARDEN PLAN AND VERGE TO VALLEY ROAD 1/50



LOCATION PLAN 1:1250

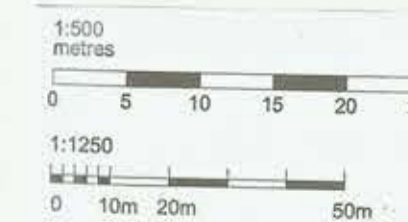

REV.	DATE	DRN.	CHKD.
PROJECT			
PROPOSED FIRST FLOOR EXTENSION AND CHANGES TO FRONT GARDEN AND ENCLOSURE			
CLIENT			
MR WILL BLAMEY SHANGRI-LA VALLEY ROAD MEVAGISSEY PL26 6SB			
DRAWING			
PLANNING DRAWING PROPOSED ALTERATIONS TO FRONT GARDEN 1/500 BLOCK PLAN 1/1250 LOCATION PLAN			
SCALE	DRAWN	CHECKED	DATE
1/50, 1/500, 1/1250	PLB	PLB	1/12/23

PETER BOWKER RIBA

THE WAVE HOUSE PORTMELLON ROAD
MEVAGISSEY PL26 6PH
01726 843562 07860 523630
peterbowker@gmail.com

JOB No	DRAWING No
WB23/01	P/02
REVISIONS	