

1. Plan
1:50

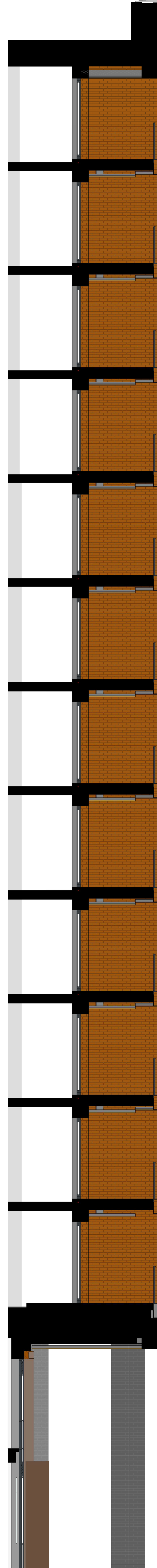

2. Elevation
1:50



3. Section
1:50

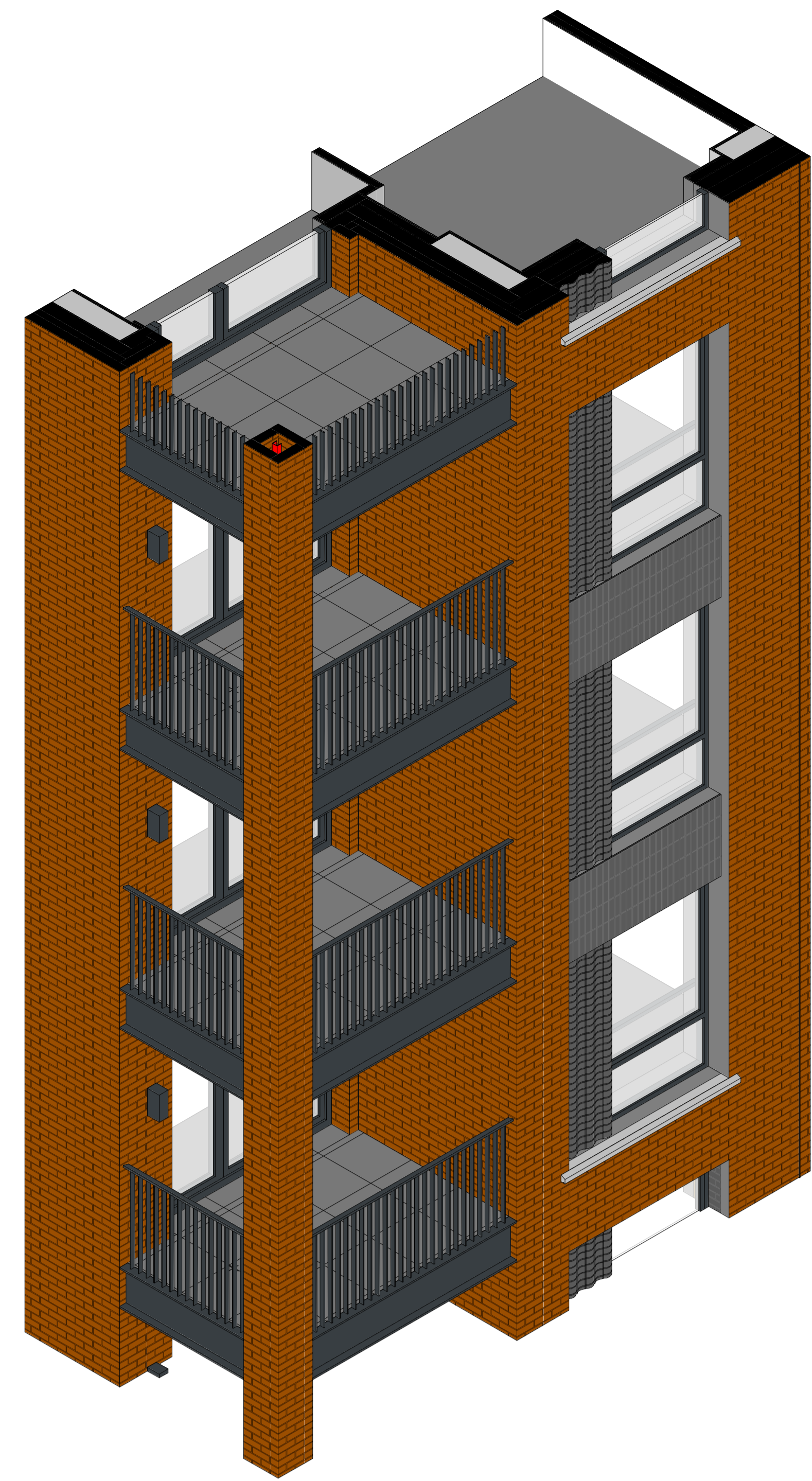

5. 3D View

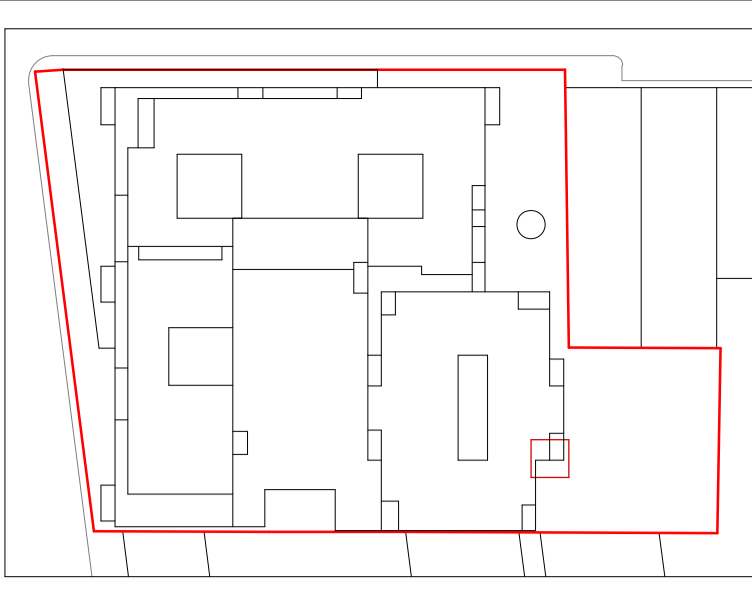

4. Elevation
1:20

Material Key

1. Inward opening windows – RAL 7016
2. Patio doors – RAL 7016
3. Steel balconies and balustrades – RAL 7016
4. Aluminium rainwater pipes – RAL 7016
5. Aluminium cills – RAL 7016
6. Precast concrete cills
7. Precast concrete capping
8. Red Brick façade – Hurstwood Multi
9. Blue Brick façade – Ketley Staffordshire Blue Engineering Brick
10. Curtain walling - RAL 7016
11. Base Spandrel panel - RAL 7016
12. First floor glass spandrel
13. Louvres – RAL 7016
14. Omitted
15. Facing Panel - Perforated Corten Steel
16. Commercial entrance canopies – Corten steel
17. GRC panelling and entrance porticos
18. Retained façade – existing brick wall
19. Steel Portico – RAL 7016
20. Balcony divider - Steel framing, RAL 7016
21. Balcony light - RAL 7016
22. Brick Special Panel - Ketley Staffordshire Blue Wavy Brick Special

Refer to drawing number GLE-AHR-XX-XX-DR-A-08917-Material Palette for further information.

| Rev | Description | Date | Dr | App |
|-----|---|------------|----|-----|
| C3 | Corten steel facing panels and entrance canopies reinstated | 27.11.2023 | AS | BU |
| C2 | Corten steel elements omitted | 21.11.2023 | AS | BU |
| C1 | Planning Condition Discharge - Brick Special Panels | 30.03.2023 | TL | BU |
| PI | Work in Progress | 01.11.2022 | PL | BU |

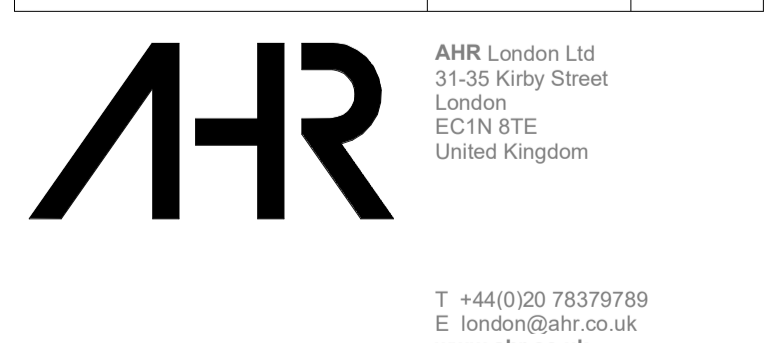

| | |
|---|---------------------------------|
| client name HG Construction | |
| project 49 - 53 Glengall Road | |
| drawing Bay detail 09 | |
| computer file G:\2020\000475\000475_0001.dwg | plot date 27.11.2023 |
| project number 2020.000475.000 | scale As indicated@A0 |
| drawing number GLE-AHR-ZZ-ZZ-DR-A-20909 | revision C3 S1 |

This drawing is to be read in conjunction with all related drawings. All dimensions must be checked and verified on site before commencing any work or producing shop drawings. The originator should be notified immediately of any discrepancy. This drawing is copyright and remains the property of AHR.