

SOUTH ELEVATION AS PROPOSED
1:100

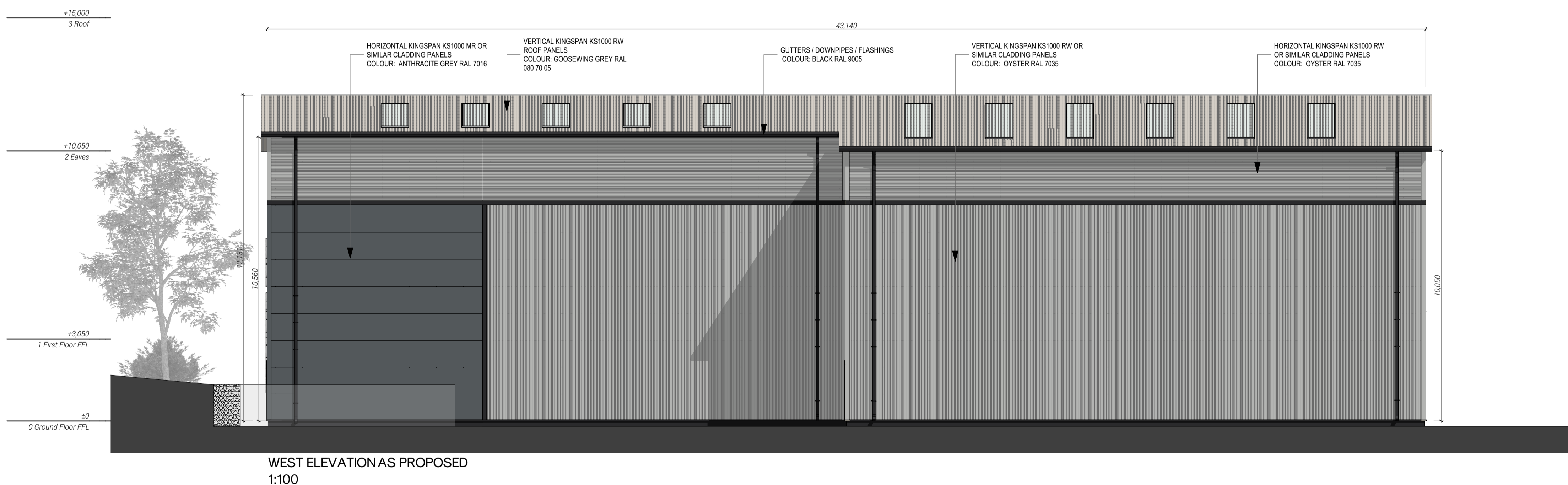

WEST ELEVATION AS PROPOSED
1:100

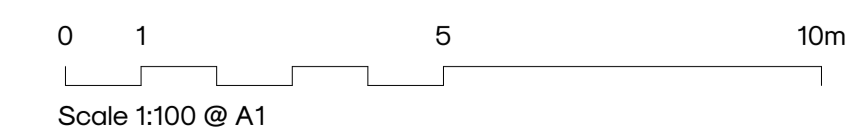

P01 preliminary issue for comment 17.08.23
revision note date

client
Mr A Wright

project title
Proposed Industrial Development
Piperell Way, Haverhill
drawing title
Units 06 & 07 Elevations as Proposed

drawing status
Planning
scale date
1:100 @ A1 August 2023
project number drawing number revision
2573 AP0234 P01

