

Existing Ground Floor Plan 1:50

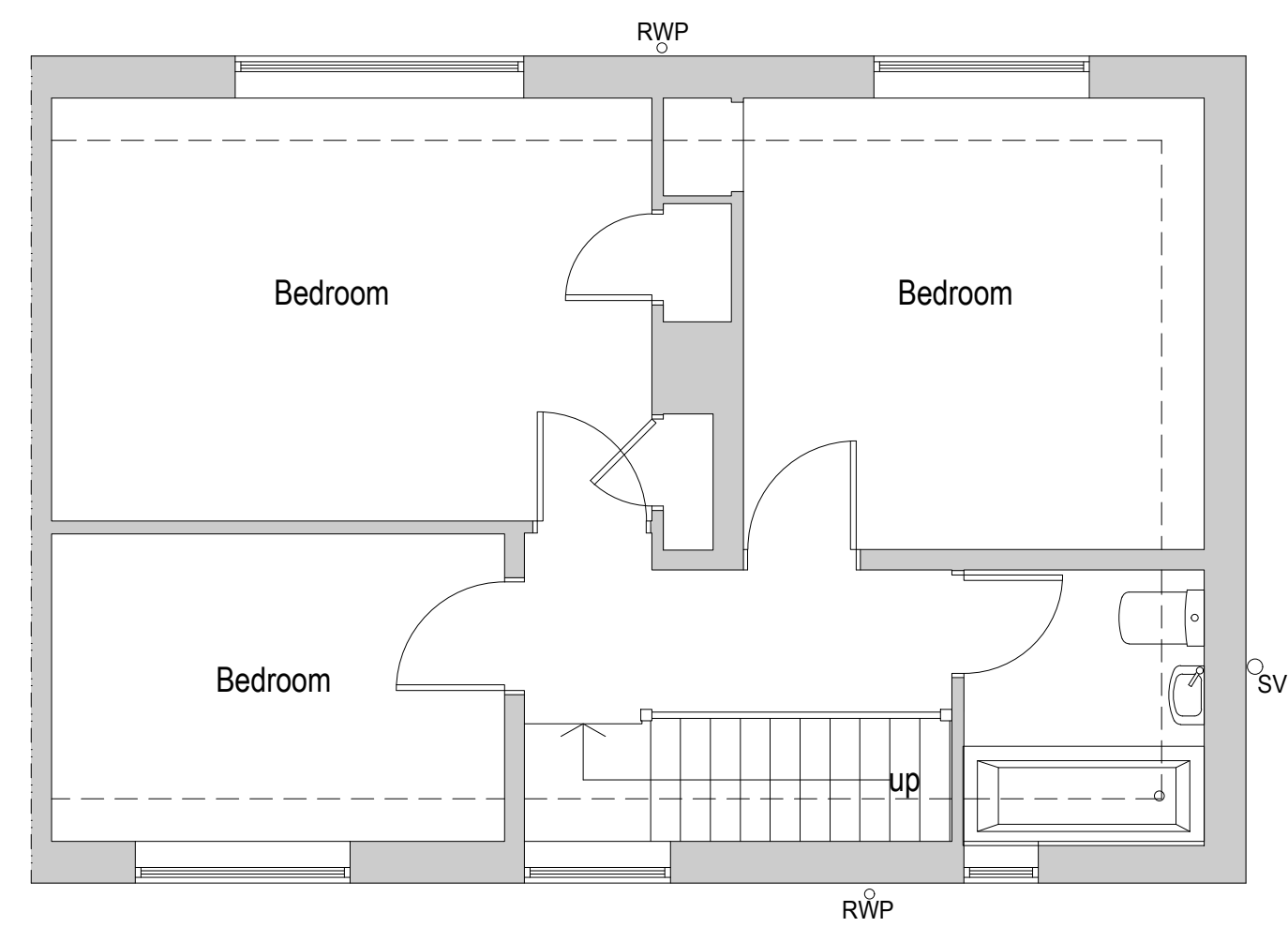

Existing First Floor Plan 1:50



Location Plan 1:1250



Existing Front Elevation 1:100

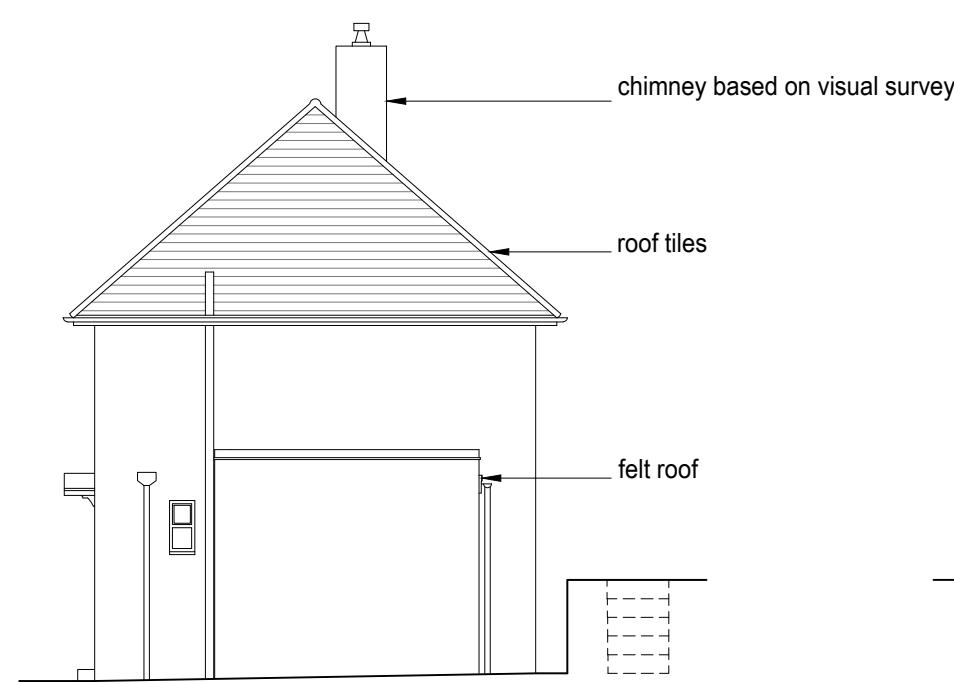

Existing Side Elevation 1:100

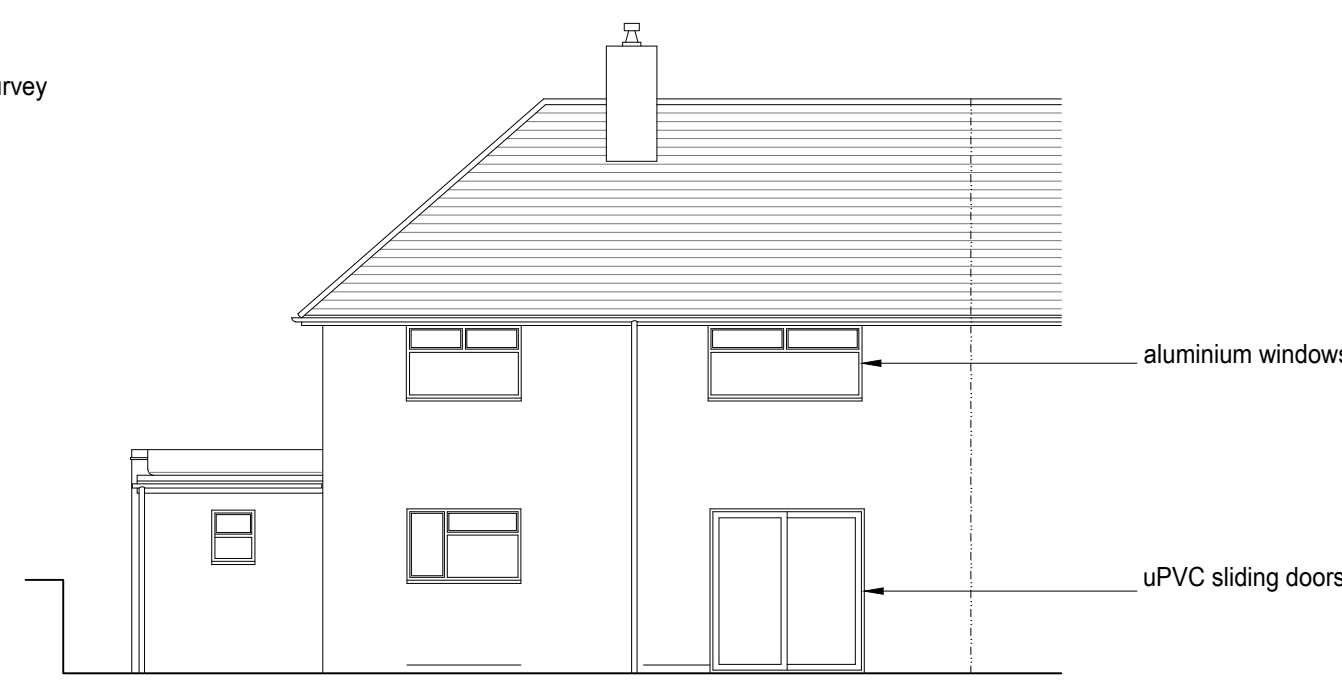

Existing Rear Elevation 1:100

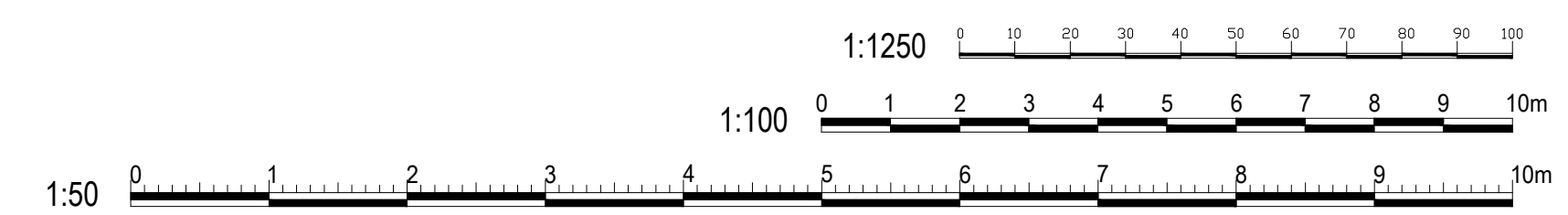

amendments	
bpm Architectural Services Ltd.	
client	Rivers Birtwell
project	30 Bodiam Avenue Brighton East Sussex BN2 4LQ
project ref.	2003 Drawing No. 01
drawing title	Existing
drawn by	AW
date	Oct 23 scale 1:50/100@ A1
www.bpmnet.co.uk info@bpmnet.co.uk	
Do not scale off drawing, check all goods materials workmanship to all dimensions on site before all conform with current building regs work is commenced BSS and COP's	