

Existing Ground Floor Plan 1:100

Existing First Floor Plan 1:100

Existing Rear Elevation 1:100

Existing Front Elevation 1:100

Existing Side Elevation 1:100

Existing Section 1:100

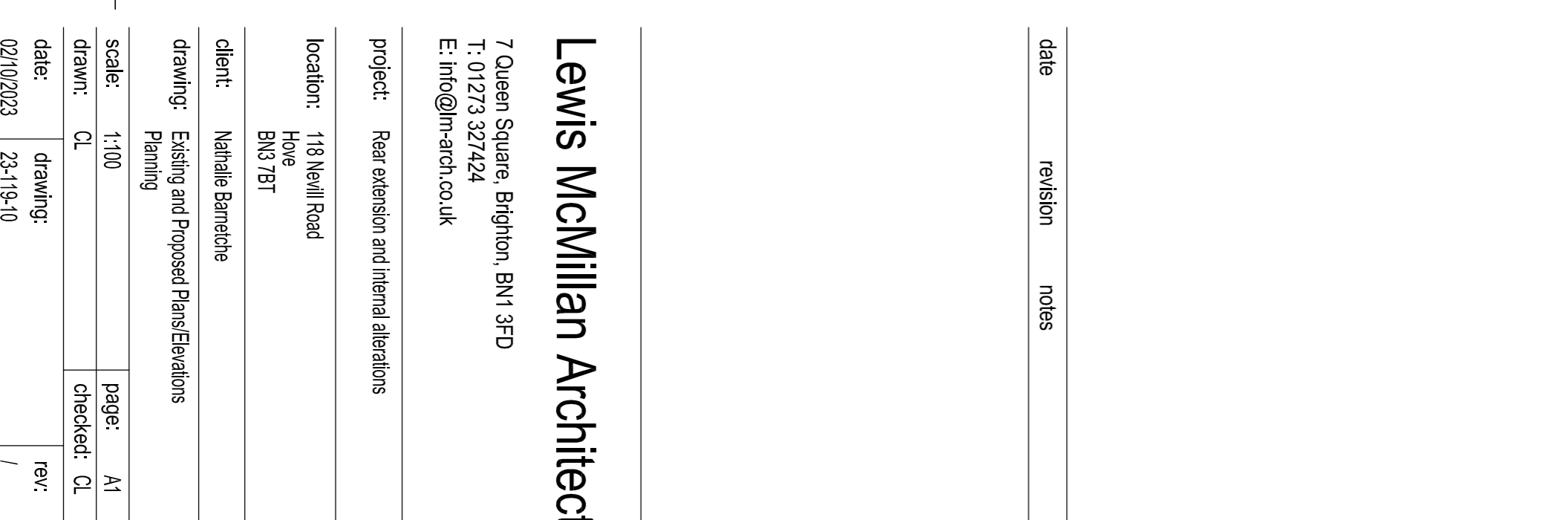
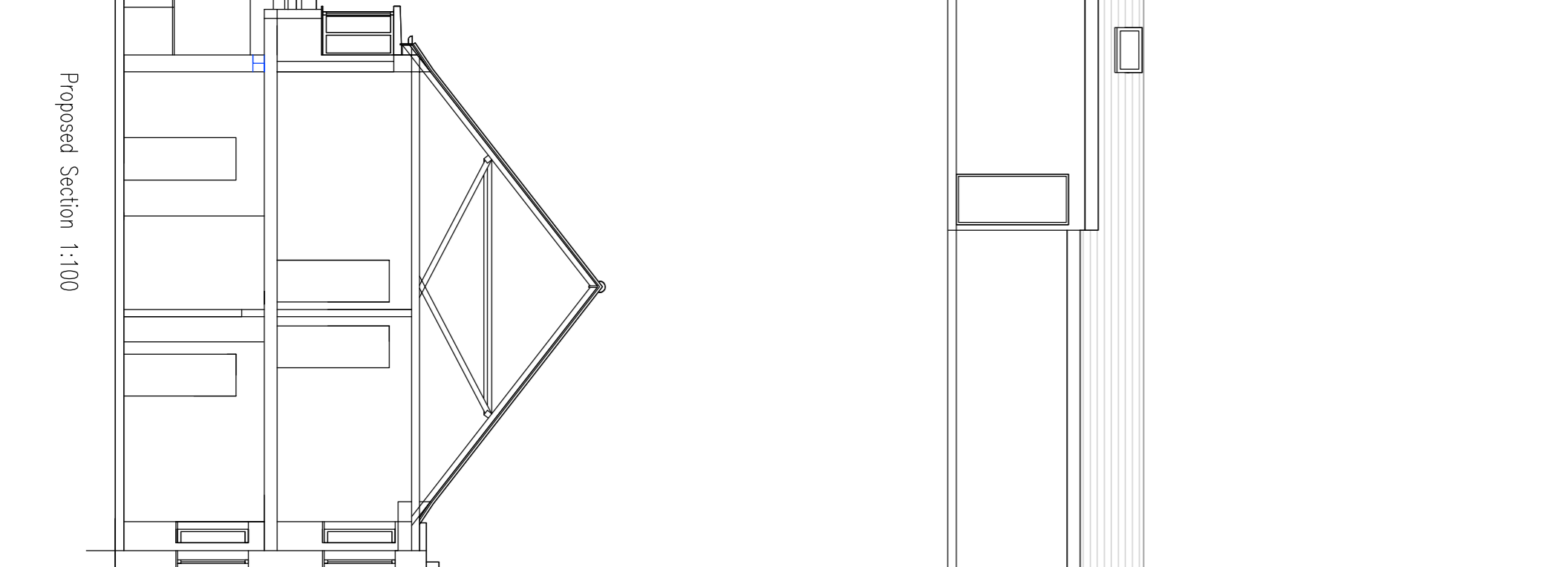
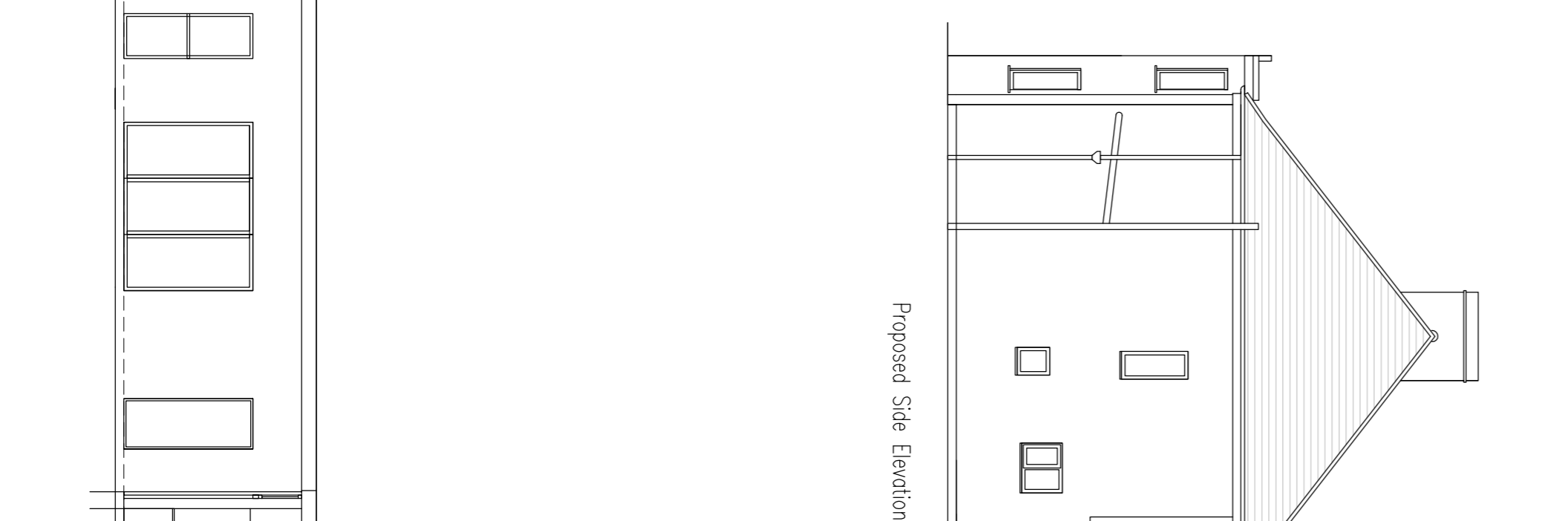
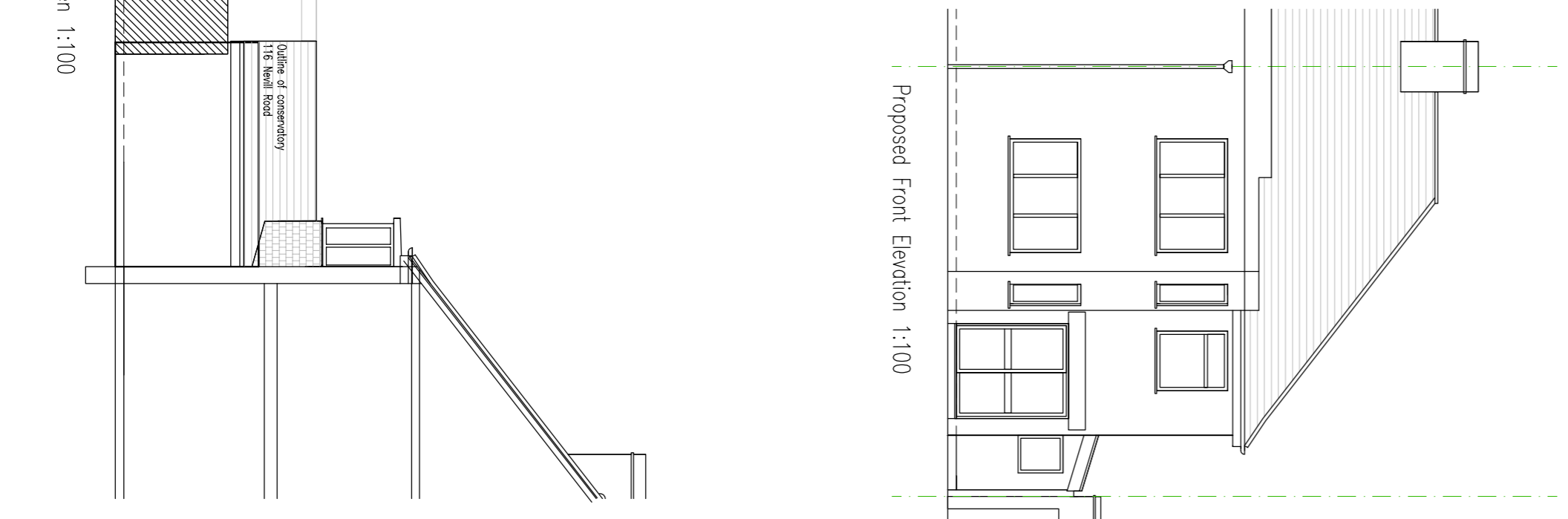
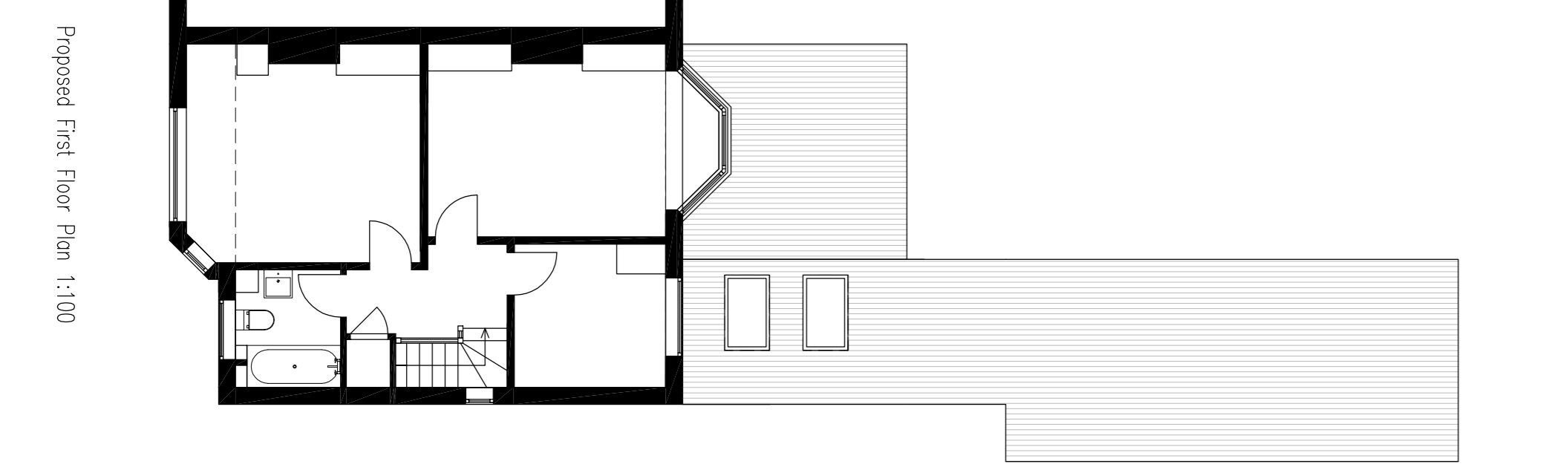
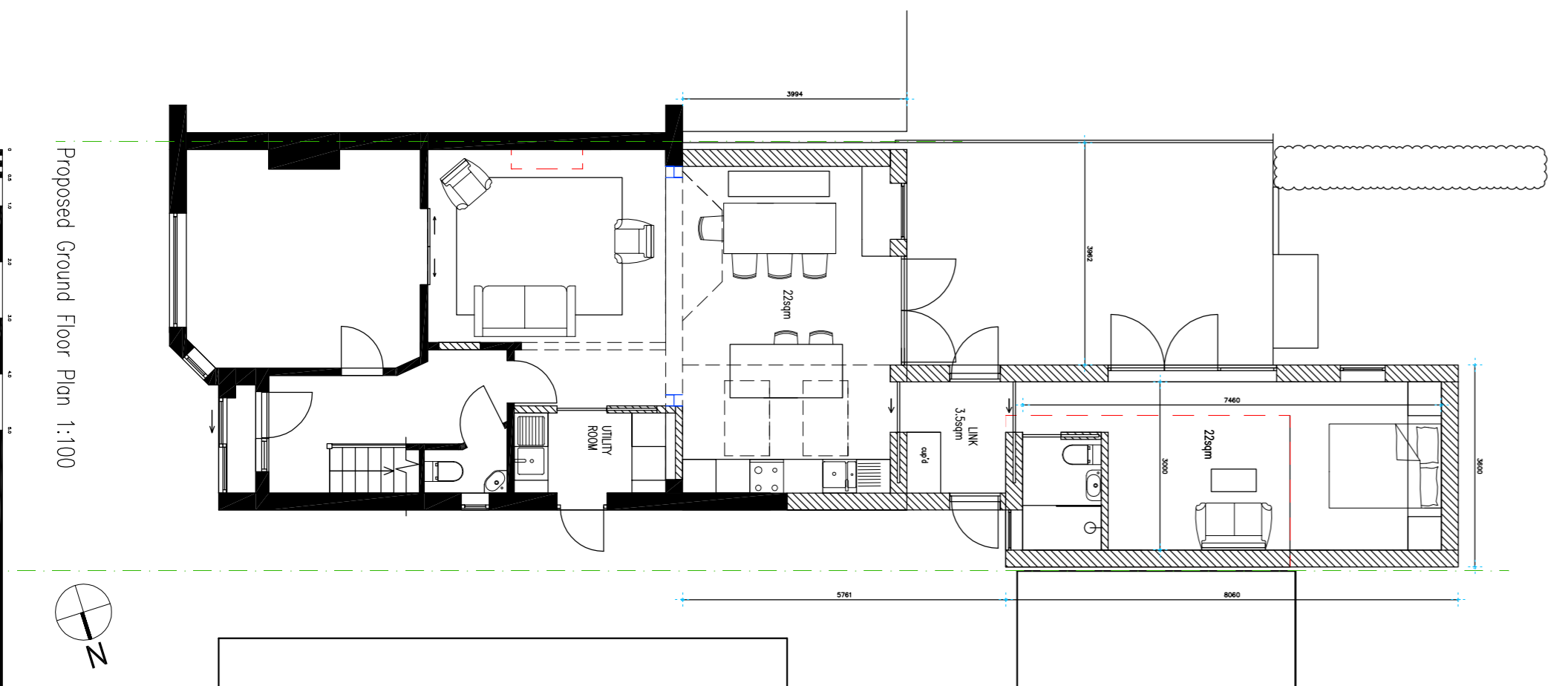

Proposed Ground Floor Plan 1:100

Proposed First Floor Plan 1:100

Proposed Rear Elevation 1:100

Proposed Front Elevation 1:100

Proposed Side Elevation 1:100

Proposed Section 1:100

Proposed Side Elevation from neighbour's garden 1:100

date	revision	notes

Lewis McMillan Architects

7 Queen Square, Brighton, BN1 3FD
 T: 01273 327424
 E: info@lma-arch.co.uk

project: Rear extension and internal alterations
 location: 118 Neill Road
 Hove
 BN2 7ST

client: Nathalie Baratche
 drawing: Existing and Proposed Plans/Elevations
 Planning

scale: 1:100
 drawn: CL
 checked: CL
 date: 02/10/2023
 drawing: 23-119-10
 page: A1
 rev: /