

03.01 FRONT (SOUTH)
ELEVATION AS EXISTING
SCALE 1:100

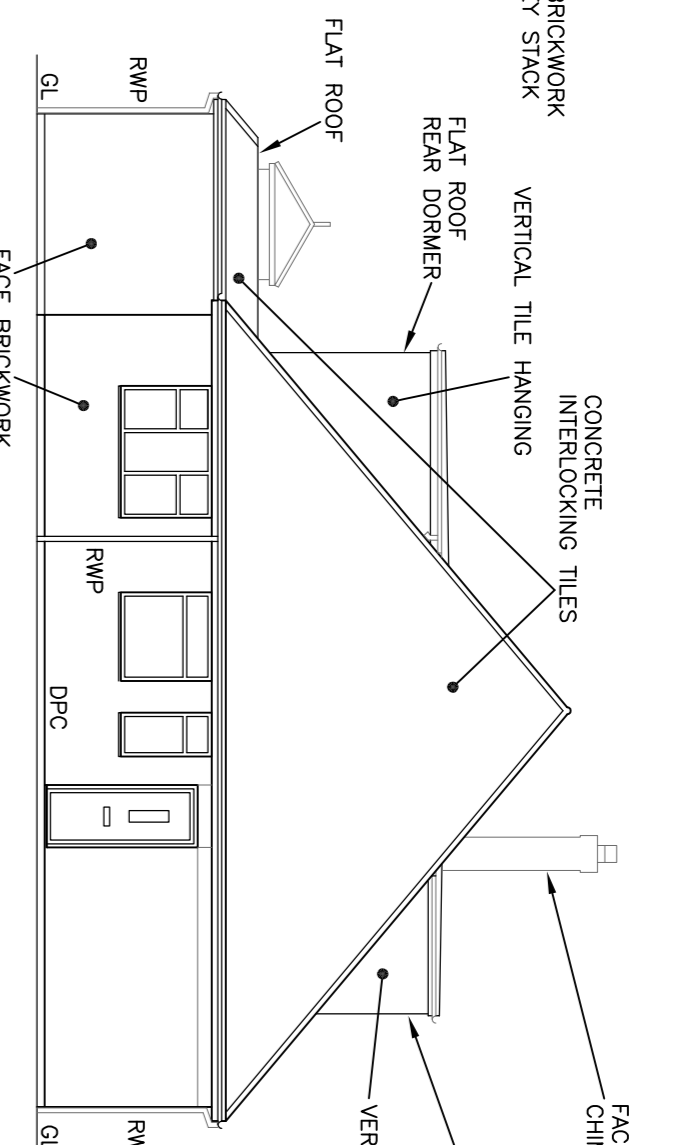

03.02 SIDE (WEST)
ELEVATION AS EXISTING
SCALE 1:100

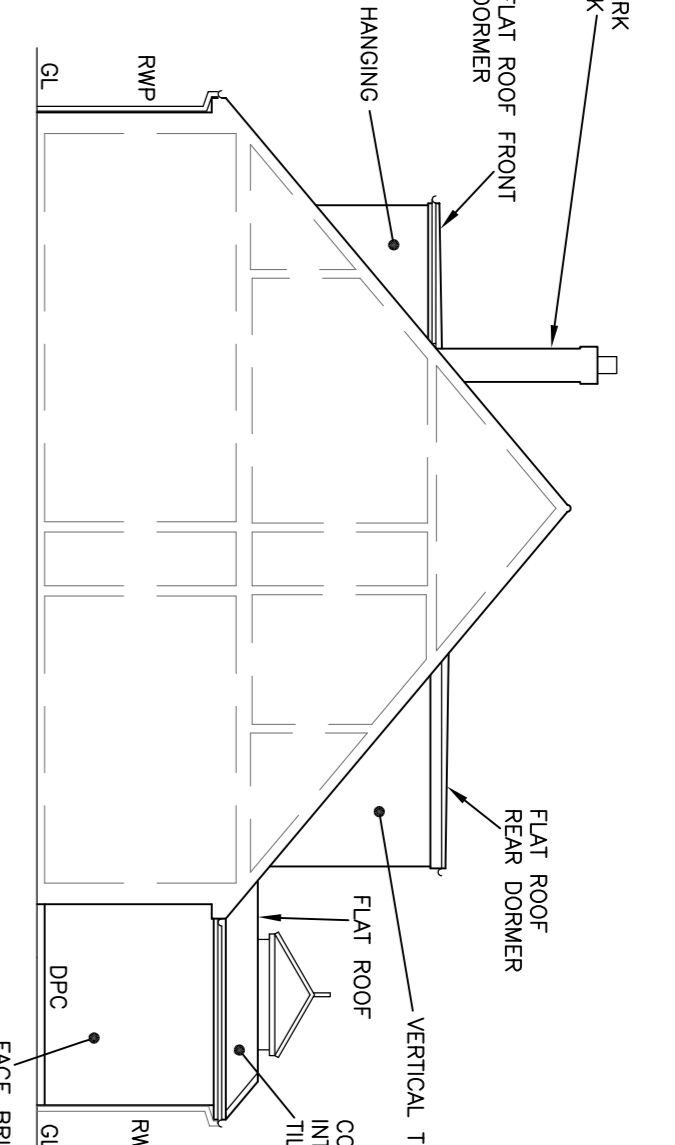

03.03 SIDE (EAST)
ELEVATION AS EXISTING
SCALE 1:100

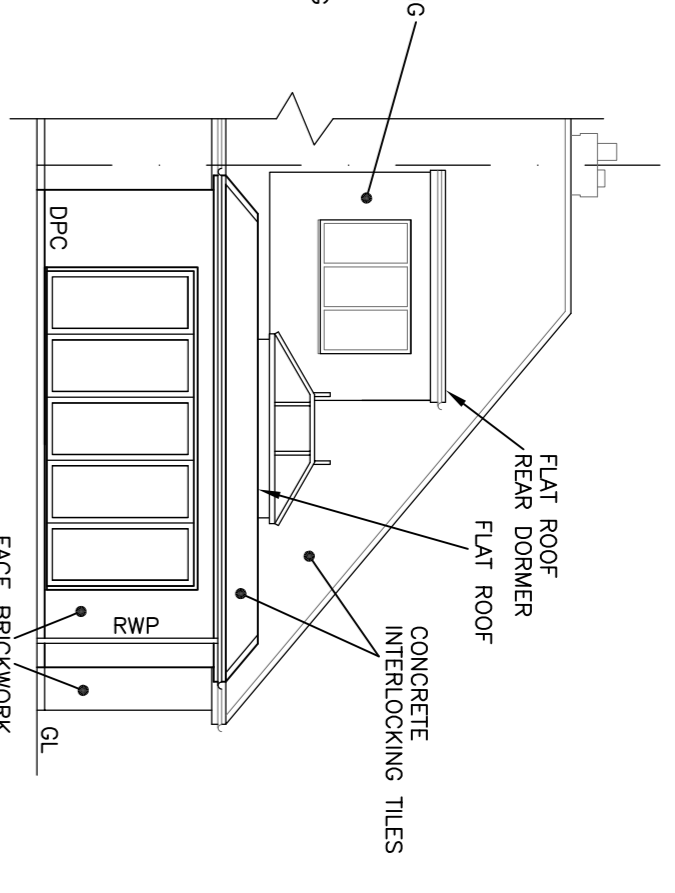

03.04 REAR (NORTH)
ELEVATION AS EXISTING
SCALE 1:100

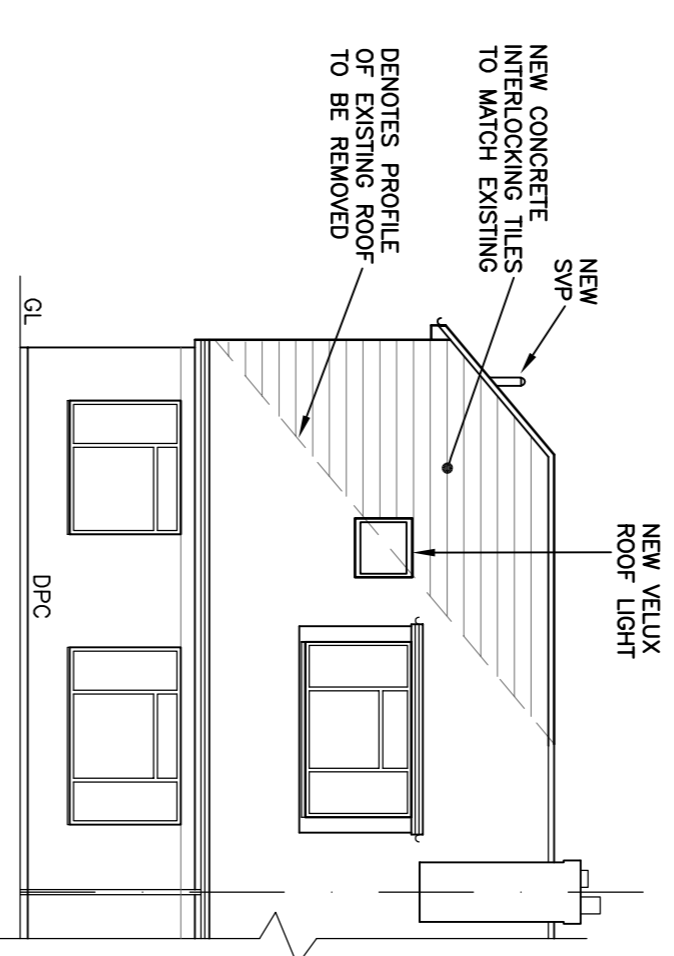

03.05 FRONT (SOUTH)
ELEVATION AS PROPOSED
SCALE 1:100

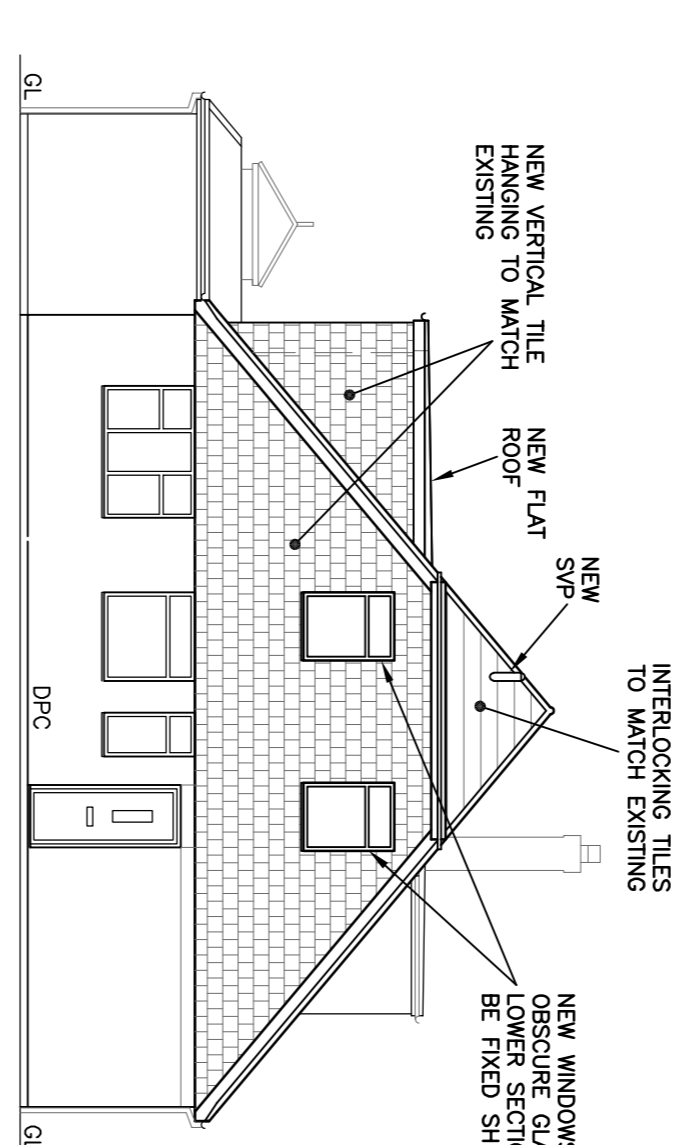

03.06 SIDE (WEST)
ELEVATION AS PROPOSED
SCALE 1:100

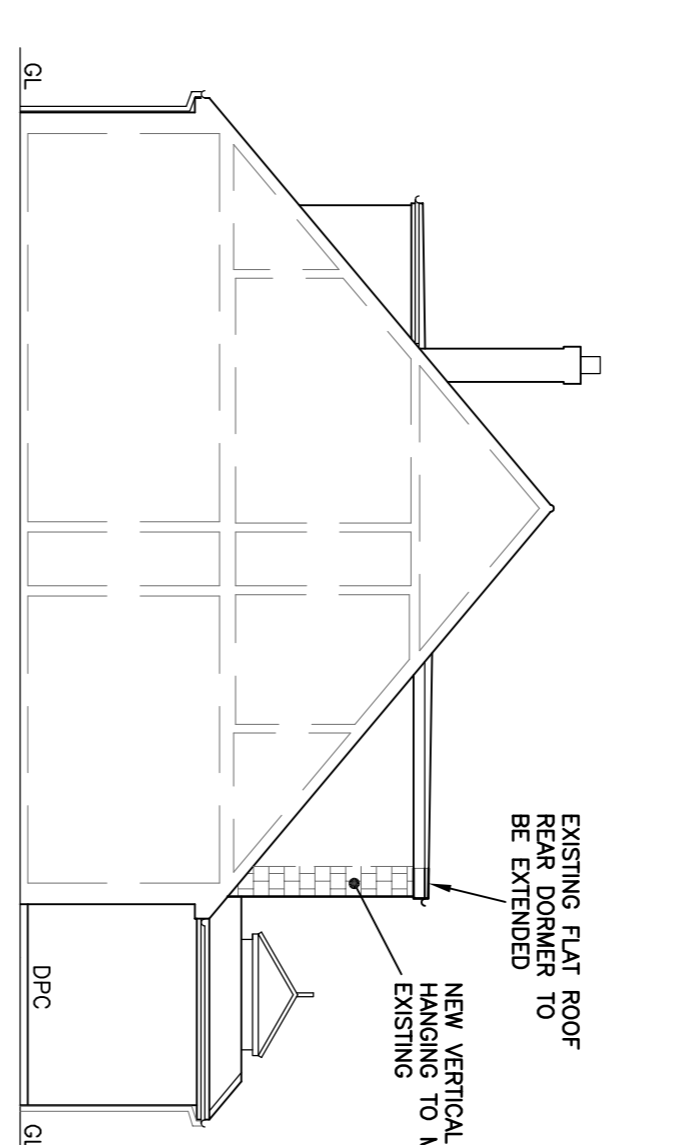

03.07 SIDE (EAST)
ELEVATION AS PROPOSED
SCALE 1:100

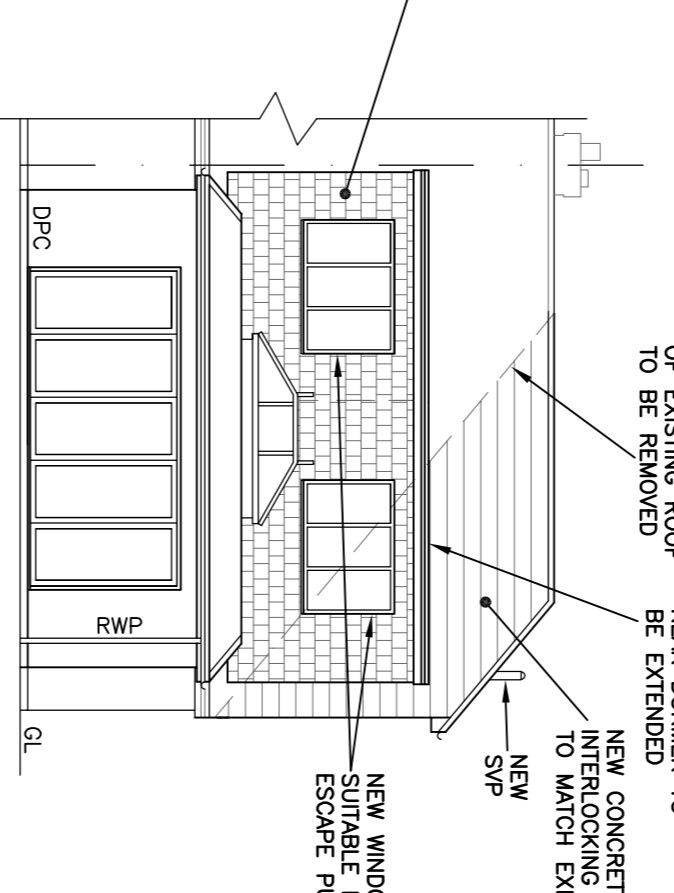

03.08 REAR (NORTH)
ELEVATION AS PROPOSED
SCALE 1:100

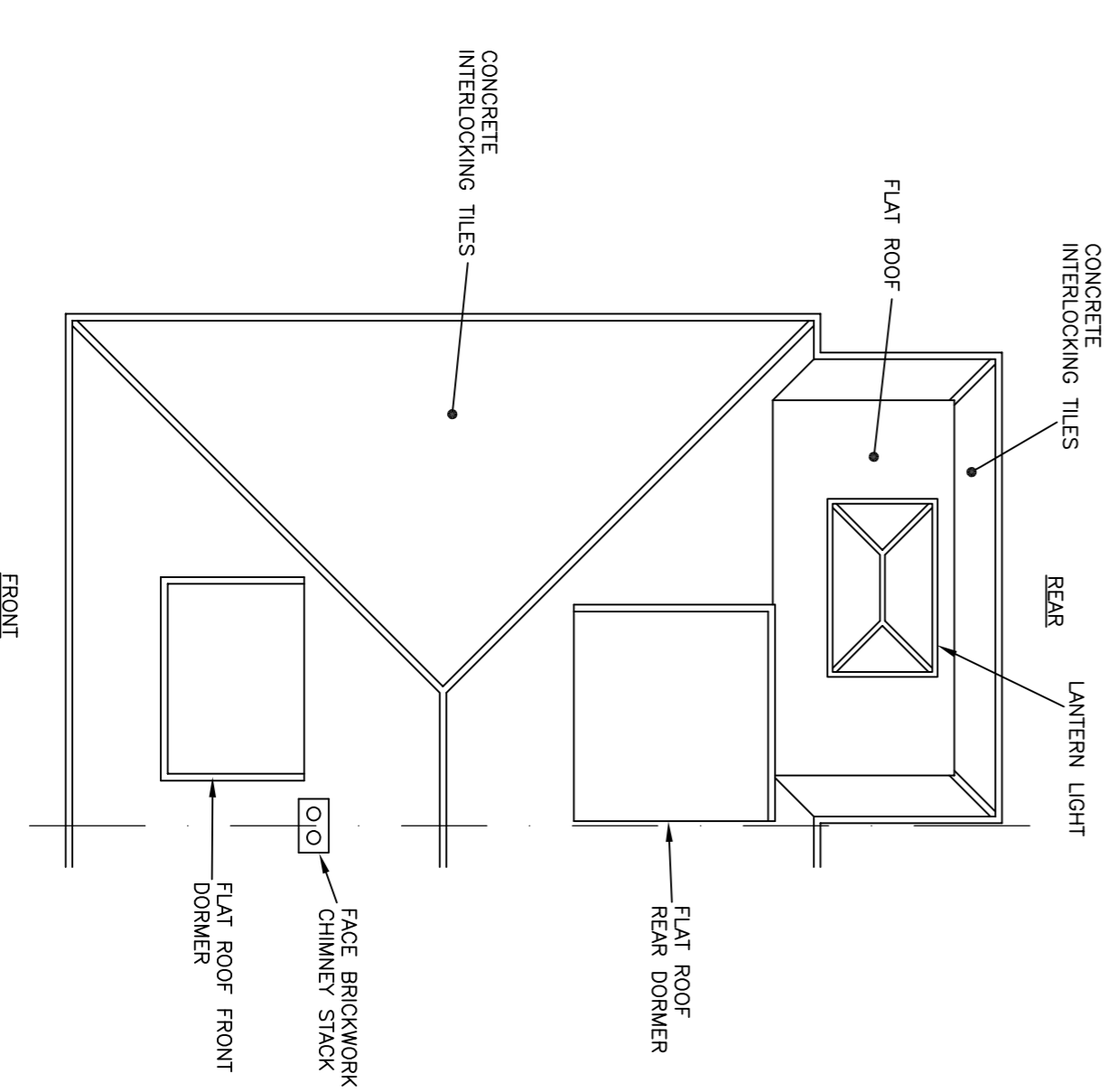

03.09 ROOF PLAN AS EXISTING
SCALE 1:100

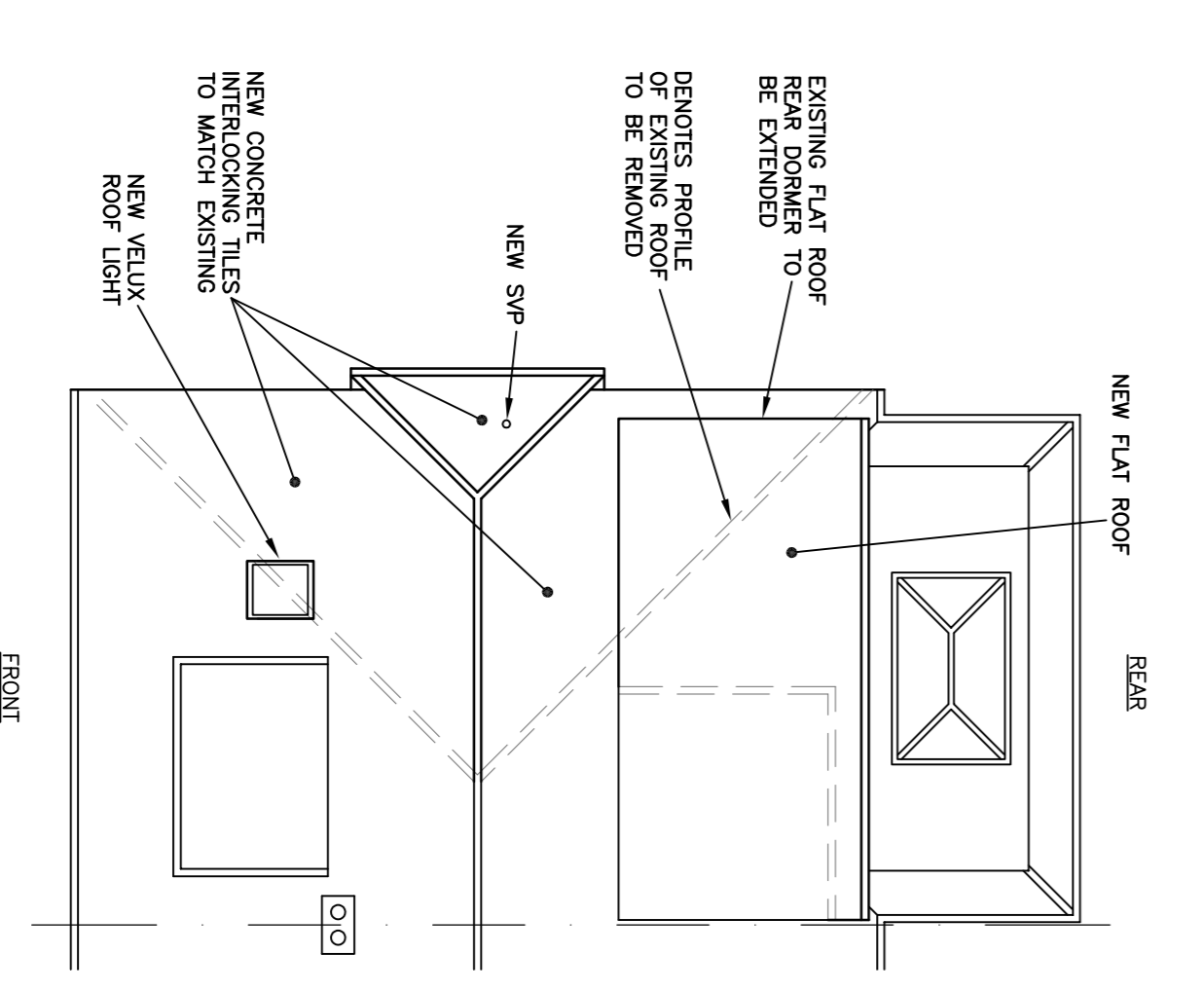

03.10 ROOF PLAN AS PROPOSED
SCALE 1:100

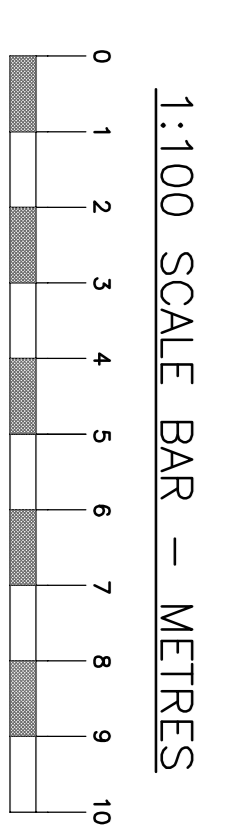

Drawing Title:
EXISTING AND PROPOSED ELEVATIONS AND ROOF PLANS

Scale: 1:100 @A1

Date: DEC 2023 Drawn by: ICH

Dwg. No. 23097-03 Rev.

CIVIL AND STRUCTURAL CONSULTING ENGINEERS

The Barn, Keats Lodge
Widmore, Little Wymondley,
East Sussex, TN22 5TT
Tel: (01893) 750440

Client:
MRS F. CROSS

Project:
**6 CHILTINGTON WAY
SALTDAN
EAST SUSSEX**

Rev. Suffix	Revision details	Date