

**Roof light: SR-N-NEW-RL2**  
 New opening fitted with conservation roof light  
 This roof light will serve the attic bedroom  
 It is located behind the chimney stack, which  
 will mean that the visual impact of the roof light  
 is minimised

Existing roof light to be  
 blocked-up and tiled

**Roof light: SR-N-RL3**  
 Fitting replacement conservation  
 roof light into existing opening

North gable and west dormer replacement windows:  
 The existing windows were found to be in an extremely poor condition.  
 The proposal is for metal framed double glazed casements with leaded lights to match  
 the existing pattern to replace existing windows.  
 The proposed windows are similar in style and continue the use of metal casements to  
 the building.  
 The double glazed windows will help reduce the risks of condensation, particularly in a  
 building where insulation has been fitted.  
 The remaining windows are to be repaired on a like-for-like basis rather than replaced.

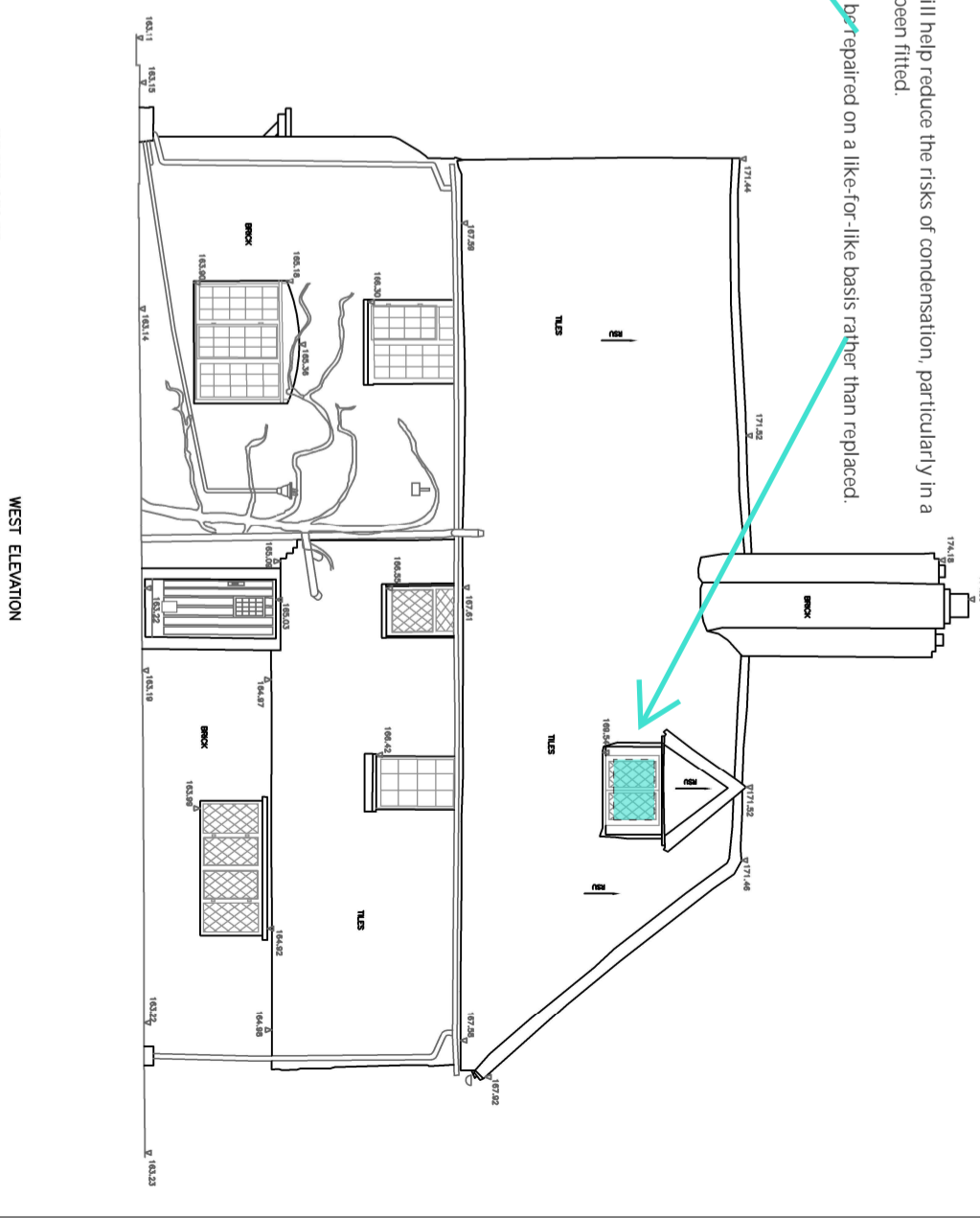
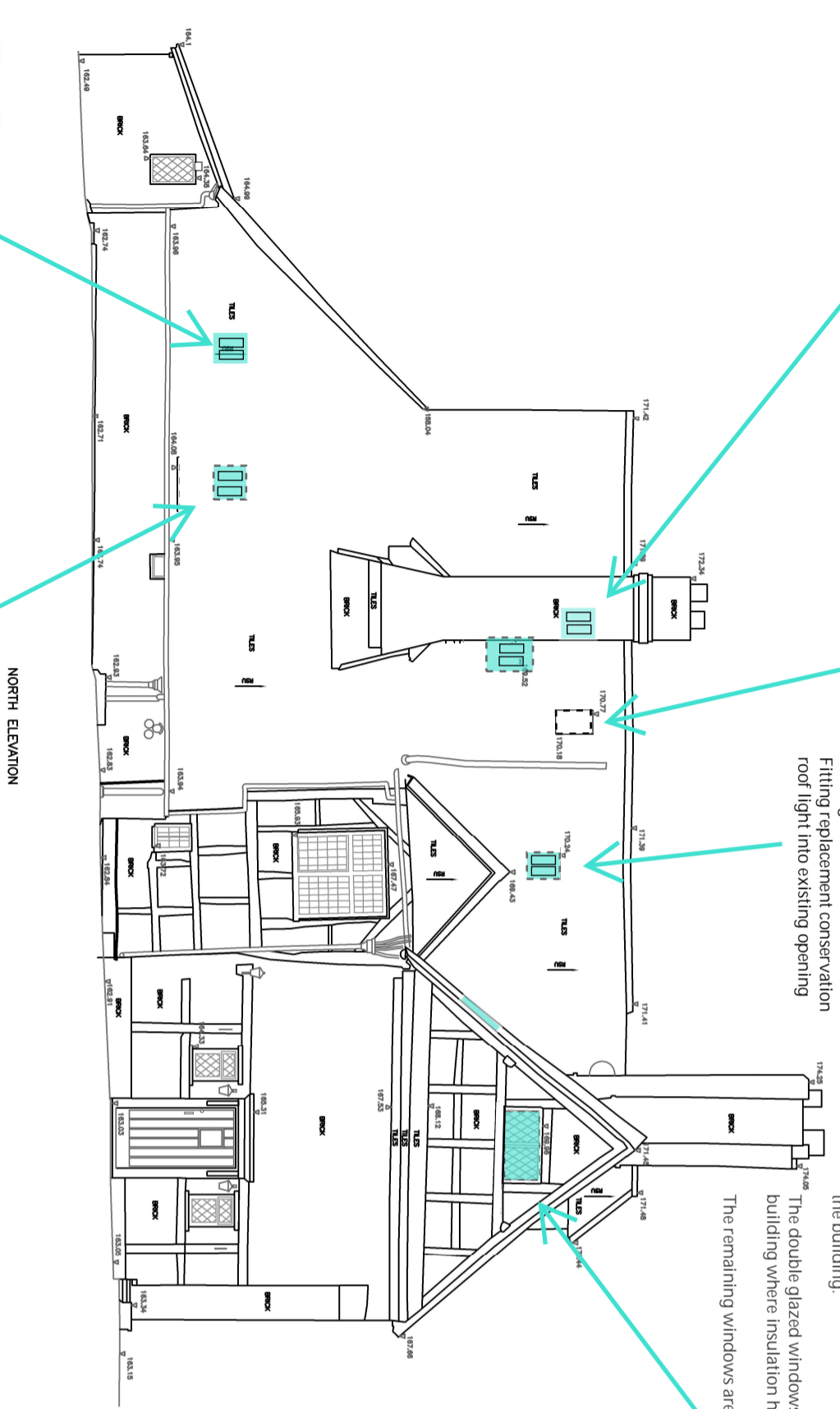

**Roof light: ON-N-NEW-RL2**  
 New opening fitted with conservation roof light  
 An additional roof light provides improved natural  
 light to the kitchen

**Roof light: ON-N-RL1**  
 Fitting replacement conservation  
 roof light into existing opening - the  
 replacement roof light to be smaller  
 than the existing fitting

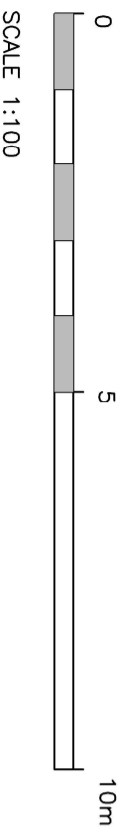

 <b>THE SURVEY ASSOCIATION</b>		<b>Revisions</b> <span style="color: red;">Rev 2 November 2023</span>	<b>Date</b> APRIL 2022	<b>Drawn</b> APR
		<b>Scale</b> A3@ 1:100	<b>Checked</b> BP	<b>Job No.</b> 922190
<b>Client</b>		<b>OXLEY CONSERVATION</b>		
<b>Dwg. Proposed Elevations E1 - REV 2</b> <b>&amp; replacement windows</b>		<b>76 WELLHOUSE RD. ALTON</b>		

  
**SUMO SERVICES**  
 SOUTH EAST LTD  
 QUENNS ROAD  
 BARNET  
 HERTS  
 AL9 9JL  
 TEL: 0203 544 2973  
 FAX: 0845 408 0853  
 WWW.SUMOSERVICES.COM