

138520 MW

SUMMARY

Three existing openings will be reused and fitted with replacement double glazed conservation style roof lights.

One existing roof light will be blocked-up and recovered with tiles.

Two new openings will be created on the north roof slope, one acting as a replacement for the blocked-up opening [SR-N-NEW-RL1] and one added to improve the natural light in the kitchen [ON-N-NEW-RL2].

An additional roof light will be added to the east slope of the west range [WR-E-NEW-RL4] to provide access to maintain the central valley gutter and a means of escape for the attic/second floor accommodation in the event of an emergency. This egress roof light is not readily visible from ground level.

The proposal results in two additional roof lights in total, with one of these being isolated to the east slope of the west range and not readily visible. The north roof slope only gains a single additional roof light and, as such, does not create a 'cluttered' roof with excessive roof lights.

Roof light: WR-E-NEW-RL4  
New opening fitted with egress conservation roof light serving the attic floor accommodation  
The proposed opening is relocated to east slope as this provides the most practicable place to allow safe access to the valley gutter for routine maintenance or in the case of emergency

Roof light: ON-N-RL1  
Fitting replacement conservation roof light into existing opening - the replacement roof light to be smaller than the existing fitting

Roof light: ON-N-NEW-RL2  
New opening fitted with conservation roof light  
An additional roof light provides improved natural light to the kitchen

Roof light: SR-N-RL1  
Fitting replacement conservation roof light into existing opening that serves first floor bathroom

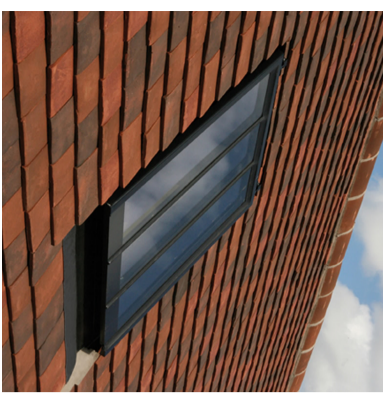
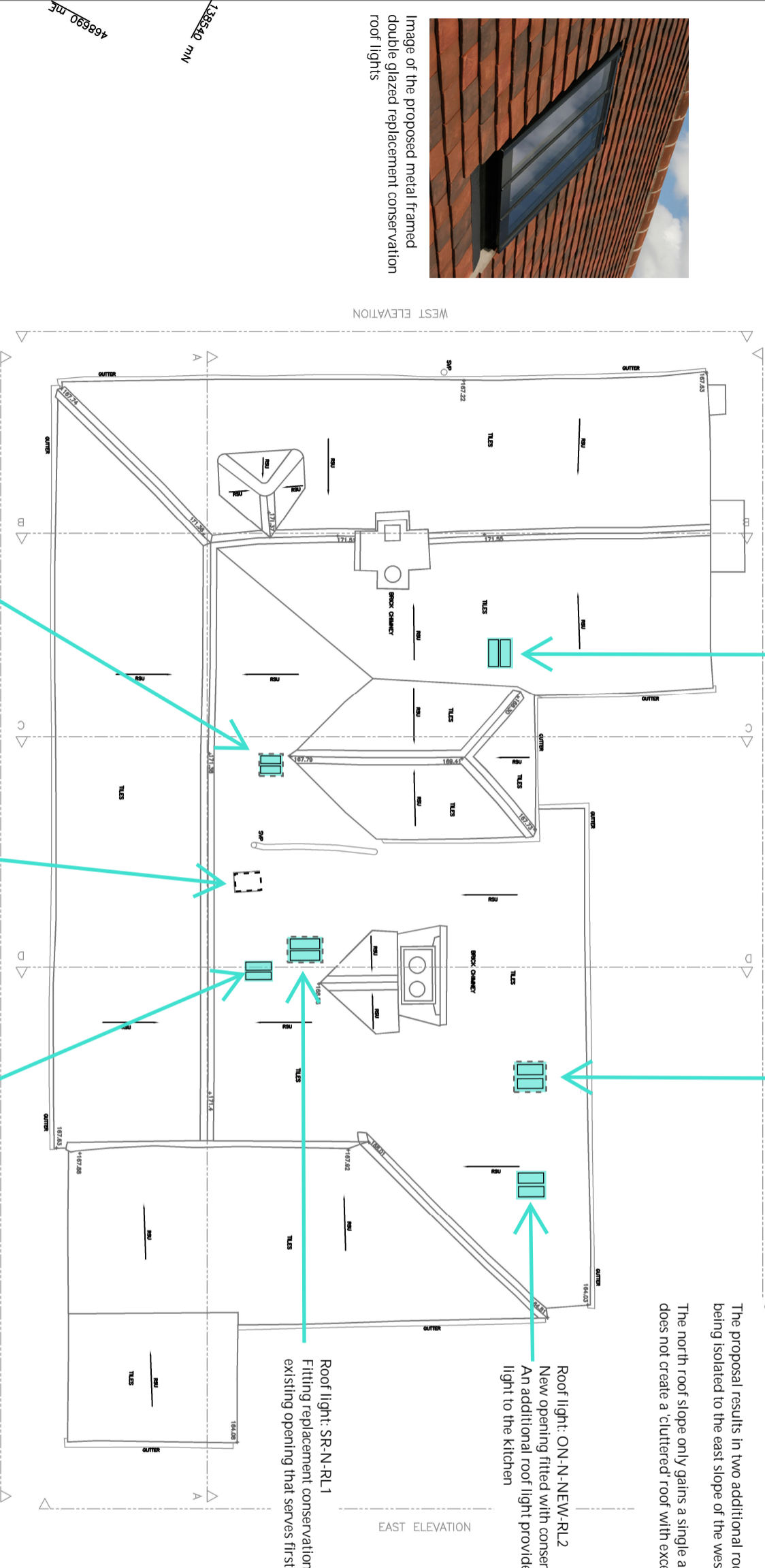

Image of the proposed metal framed double glazed replacement conservation roof lights



Proposed relocated, replacement and/or additional roof lights

Roof light: SR-N-RL3  
Fitting replacement conservation roof light into existing opening

Existing roof light to be blocked-up and tiled over

Roof light: SR-N-NEW-RL2  
New opening fitted with conservation roof light  
This roof light will serve the attic bedroom  
It is located behind the chimney stack, which will mean that the visual impact of the roof light is minimised

SCALE 1:100

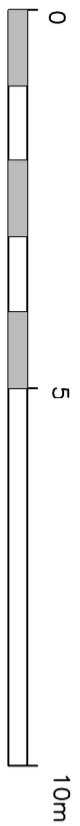

Table with columns for Abbreviations and Level Note. Includes symbols for roof types and surveying notes.



At undated, unless otherwise stated, the title shall be interpreted and used as a general reference to the title and shall not be construed as a warranty or guarantee of any kind. The title shall be used as a general reference to the title and shall not be construed as a warranty or guarantee of any kind.



Revision table with columns: Date, Description, Drawn, Checked, Job No.

Project Title: THE OLD FARMHOUSE, 76 WELHOUSE RD., ALTON

Sumo Services logo and contact information including address, phone, and website.