

Existing single glazed sliding sash window to be replaced with a double glazed timber sliding sash window like for like materials and sections

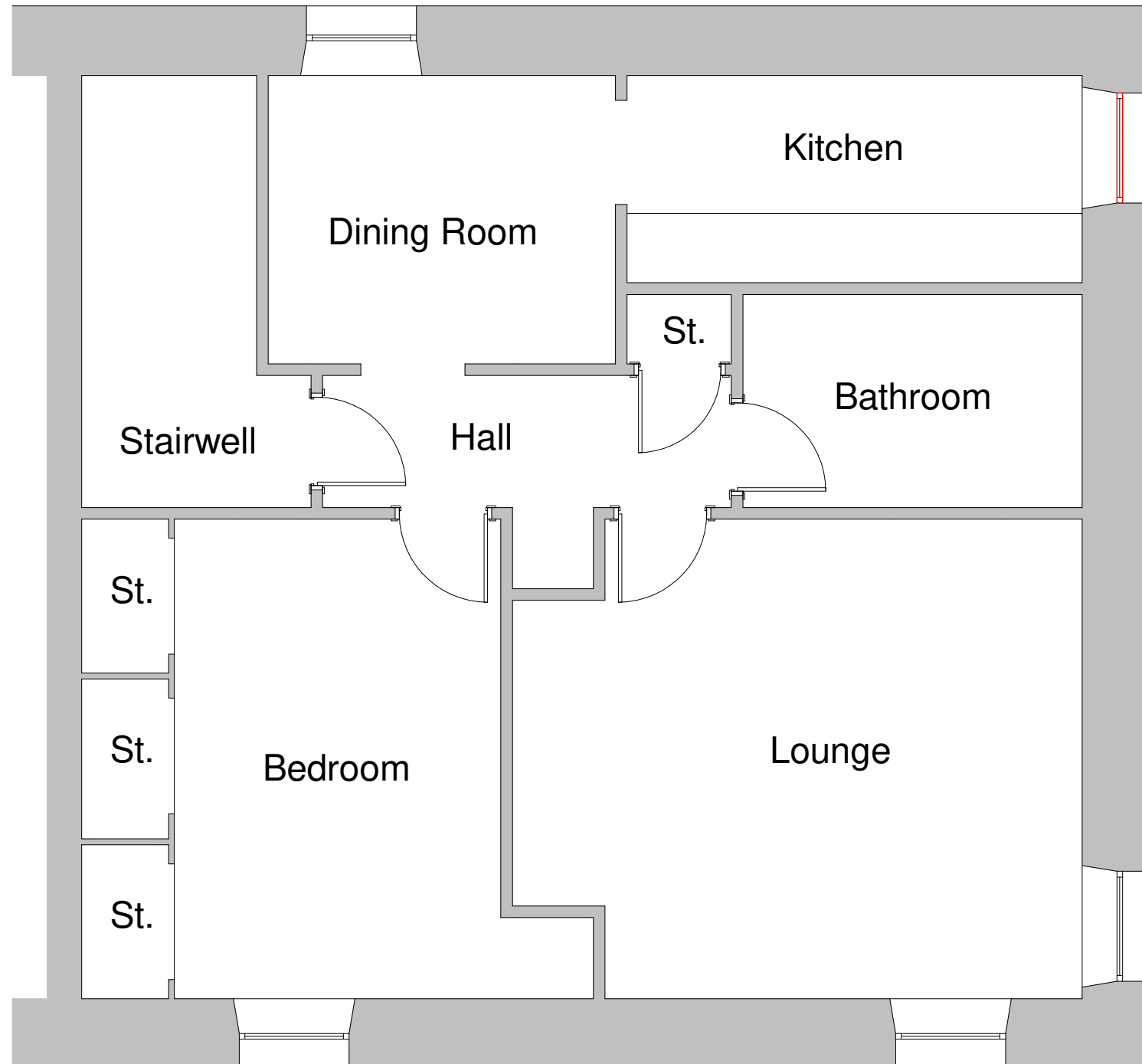

First Floor Plan Scale 1:50

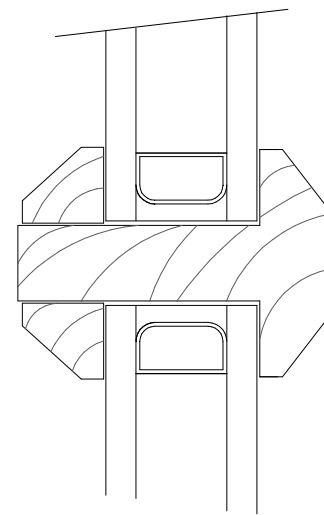

Section Through Astragal Scale 1:1

This window only to be replaced

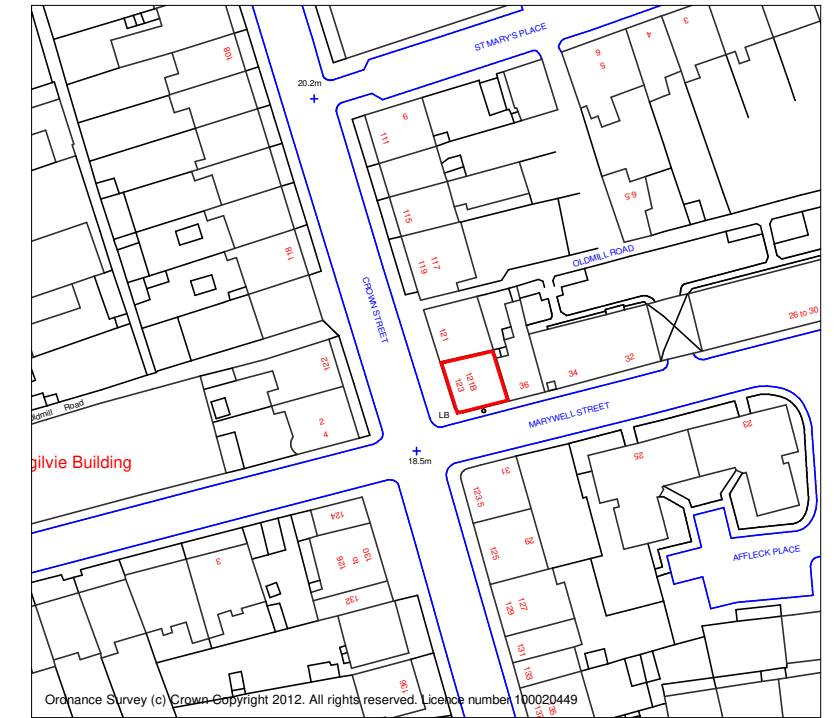

Site Location Plan Scale 1:1250

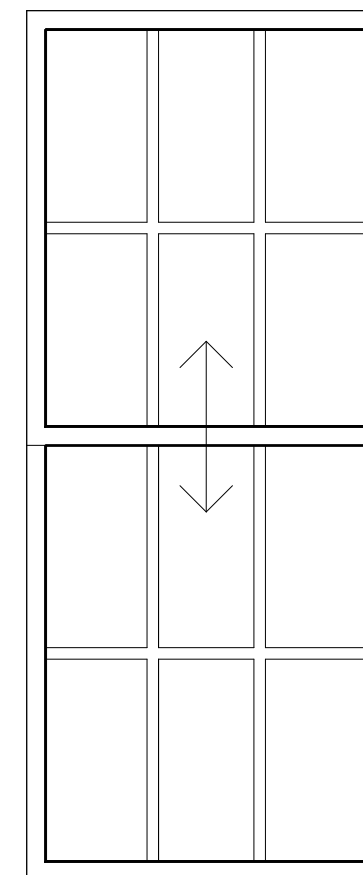
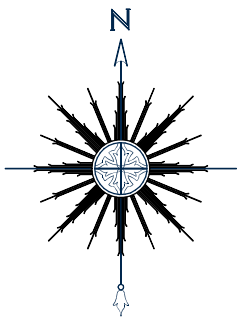

Elevation of New Window Scale 1:20

DMHALL			
27 CANMORE STREET DUNFERMLINE FIFE KY12 7NU			
TEL: 01383 621262 FAX: 01383 621282			
PROJECT: 121B Crown Street Aberdeen AB11 6HN			
TITLE EXISTING FLOOR LAYOUT			
I hereby certify that this is the plan referred to in the foregoing application for Local Authority permission			
Signed Dated			
FILE No. PQ-12-0388		A3	
DATE: 28/08/12	DRAWN: PH	SCALE: 1/50 1/1250 1/20	DRWG NO: 1
Revision			

Existing single glazed sliding sash window to be replaced with a double glazed timber sliding sash window like for like materials and sections



Existing Elevation Scale 1:100



Proposed Elevation Scale 1:100

Existing, neighbouring white PVCu tilt and turn double glazed window with white georgian PVCu infills as astragals

DMHALL			
27 CANMORE STREET DUNFERMLINE FIFE KY12 7NU			
TEL: 01383 621262 FAX: 01383 621282			
PROJECT: 121B Crown Street Aberdeen AB11 6HN			
TITLE: Elevations			
I hereby certify that this is the plan referred to in the foregoing application for Local Authority permission			
SignedDated			
FILE No. PQ-12-0388		A3	
DATE: 28/08/12	DRAWN: PH	SCALE: 1/100	DRWG NO: 2
Revision			

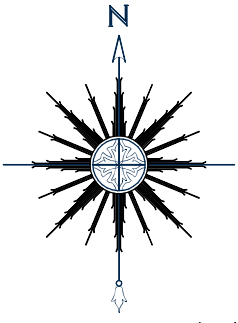

I hereby certify that this is the plan referred to in the foregoing application for Local Authority permission

Signed

Dated

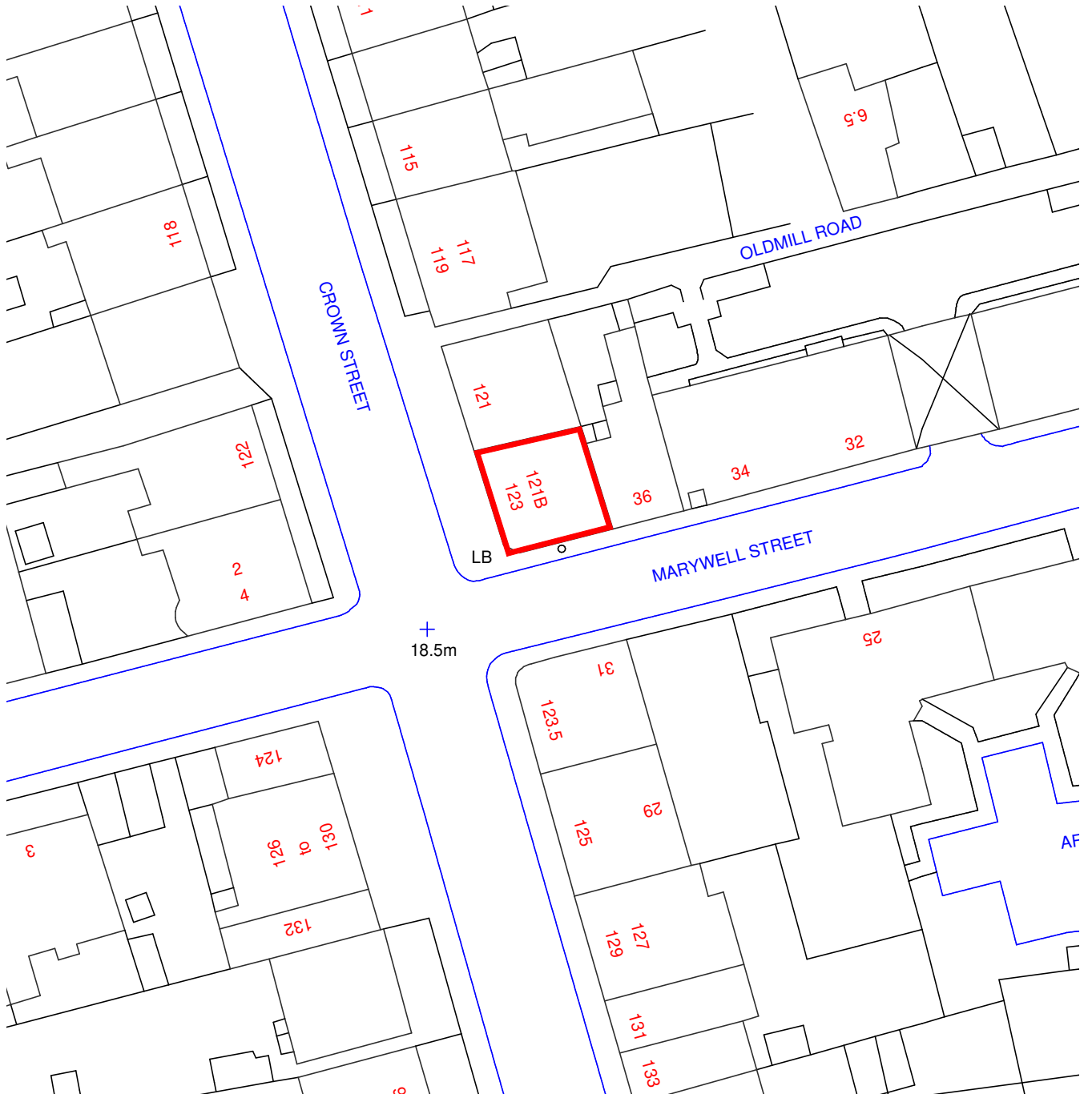

+
18.5m

DMHALL

27 Canmore Street, Dunfermline,
Fife, KY12 7 NU
Tel. 01383 604100 Fax. 01383 604109

TITLE
SITE PLAN
121B Crown Street
Aberdeen
AB11 6HN

DRAWNBY PH	
DATE 28/08/12	
SCALE 1/500	A3
Ref. No. PQ-12-0388	DRWG.No. 3