

A GROUND FLOOR PLAN
EXISTING

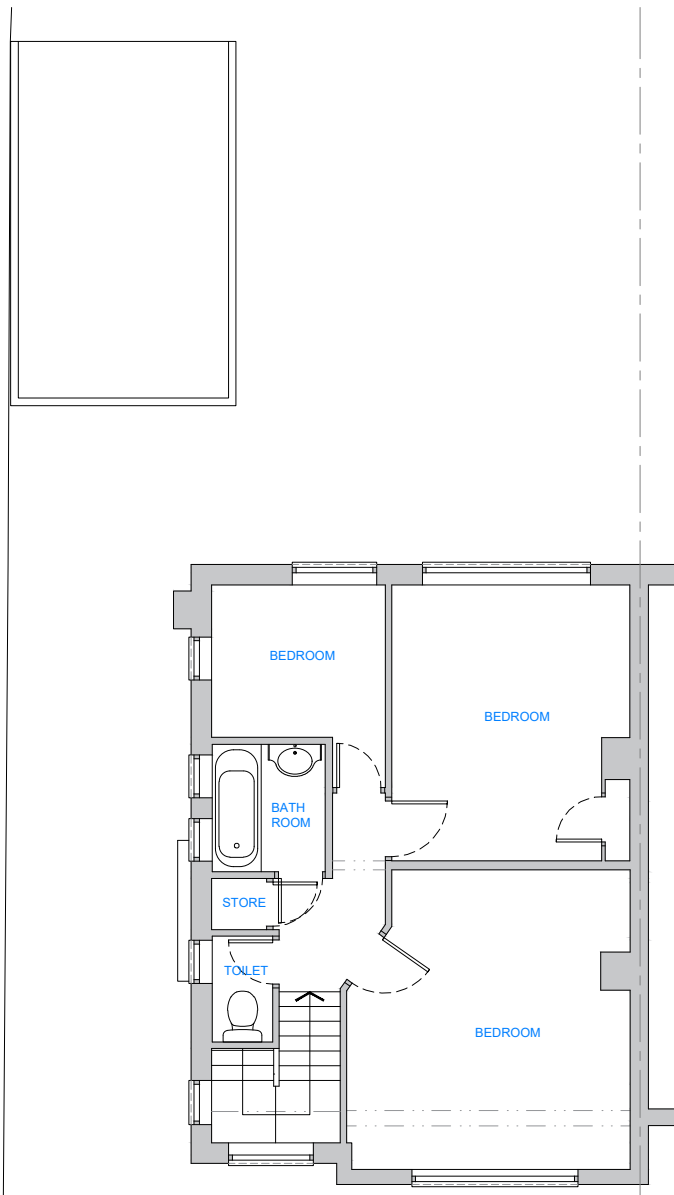

B FIRST FLOOR PLAN
EXISTING

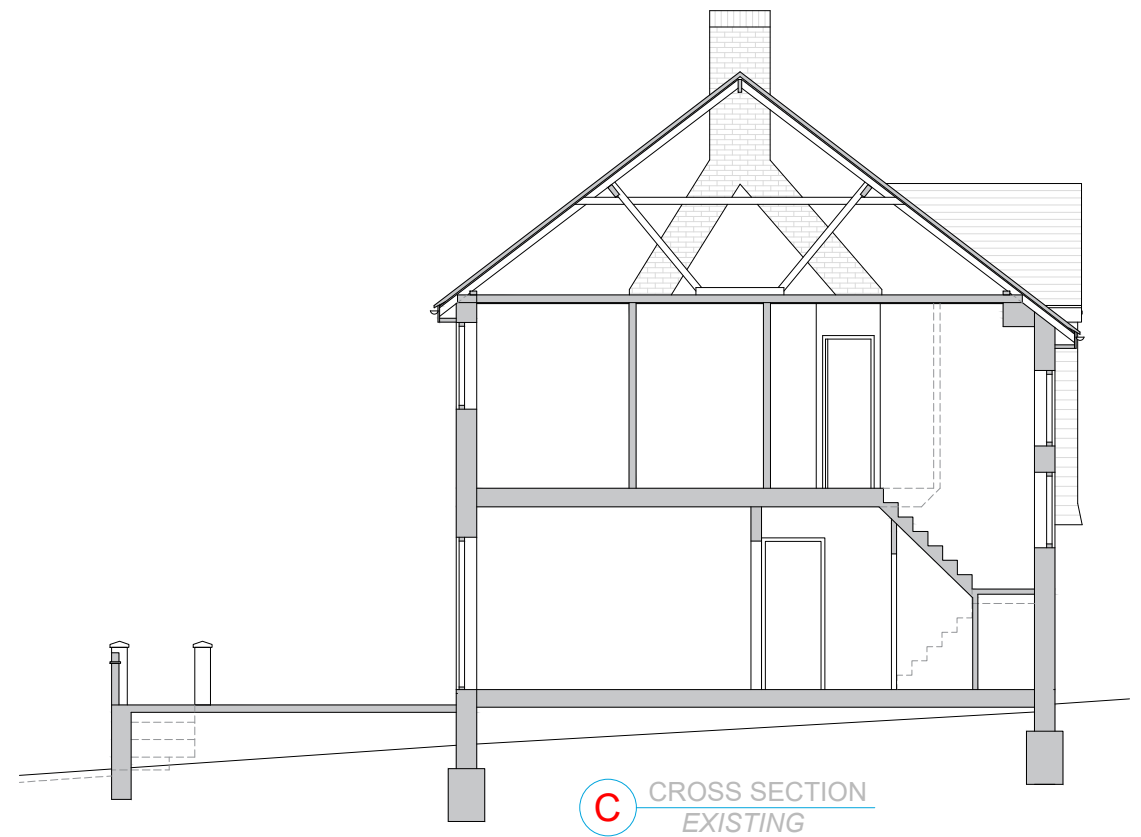

C CROSS SECTION
EXISTING

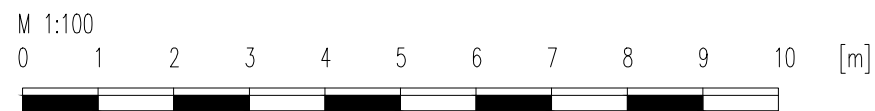

NOTES/REV.

All dimensions shown to be checked on site.
This drawing is copyright of DVL

REV	DATE	DRWN	CHKD

DVL | architectural design | design&construct | building construct

131 Ashwood Road | Potters Bar, Hertfordshire | EN6 2QD

T: 01277 280101 | E: office@dobravilla.com | E: studio@designandarchitecture.co.uk

Web: designandarchitecture.co.uk | Facebook.com/ | Twitter: @

INFORMATION

ISSUE REASON:

PLANNING

SCALE 1:100 @A3

DATE 12/23

DRAWN MC

CHECKED MC

CLIENT Lukasz Gryzbon, 3 Knoll Drive, Southgate, London, N14 5LU

PROJECT Two Storey Side & Single Rear Extension

DRAWING TITLE Existing Floor Plans & Section

DRAWING NUMBER J23 04.PP-02

REVISION /



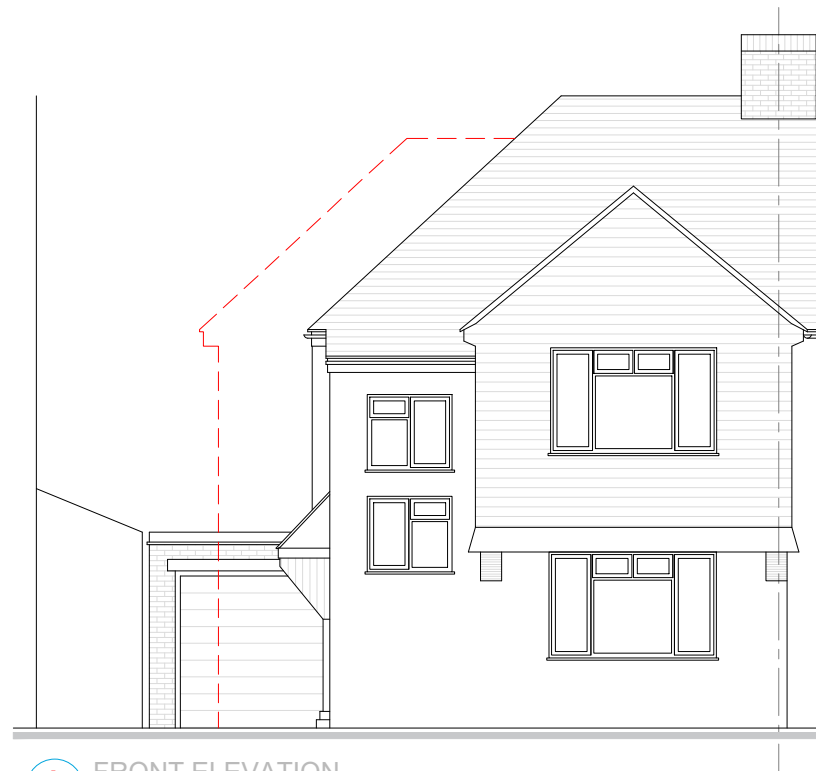

A FRONT ELEVATION
EXISTING

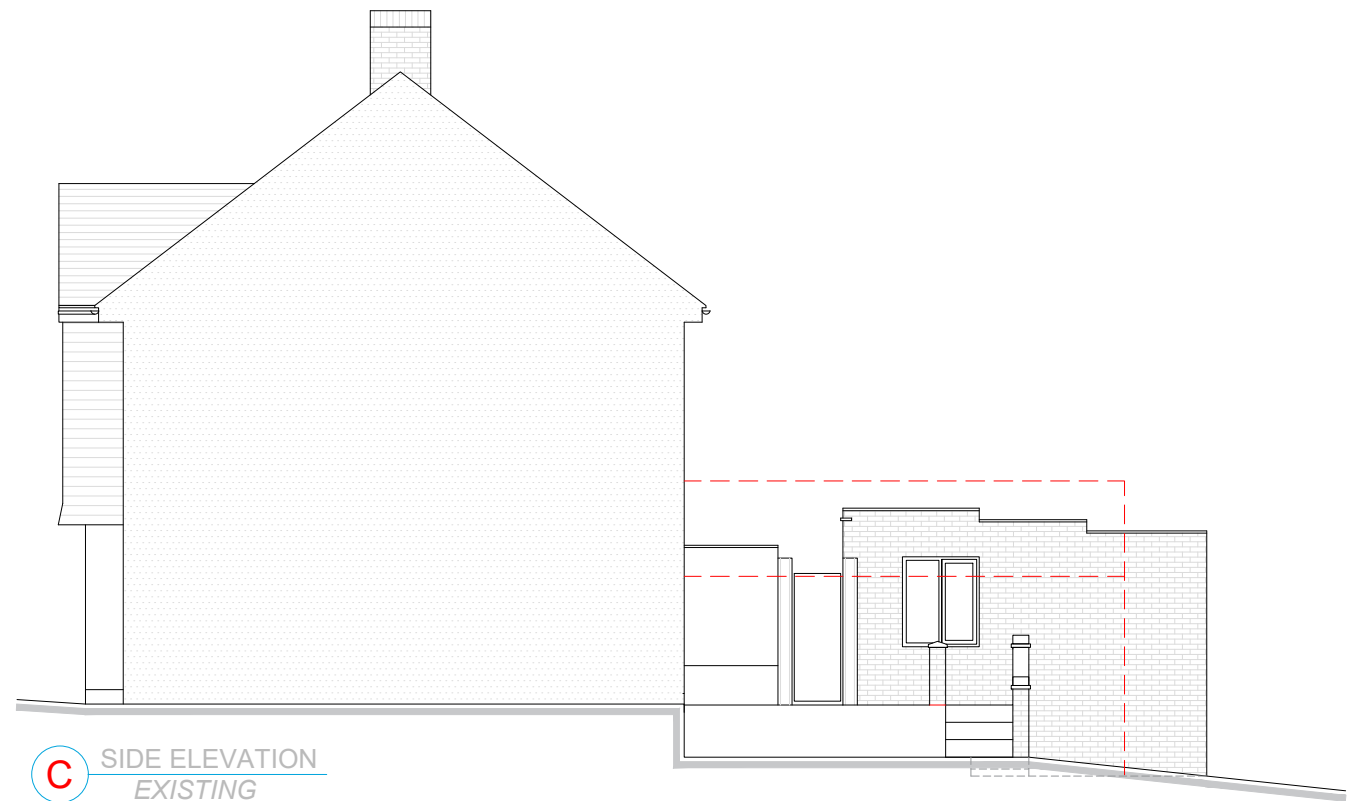

C SIDE ELEVATION
EXISTING

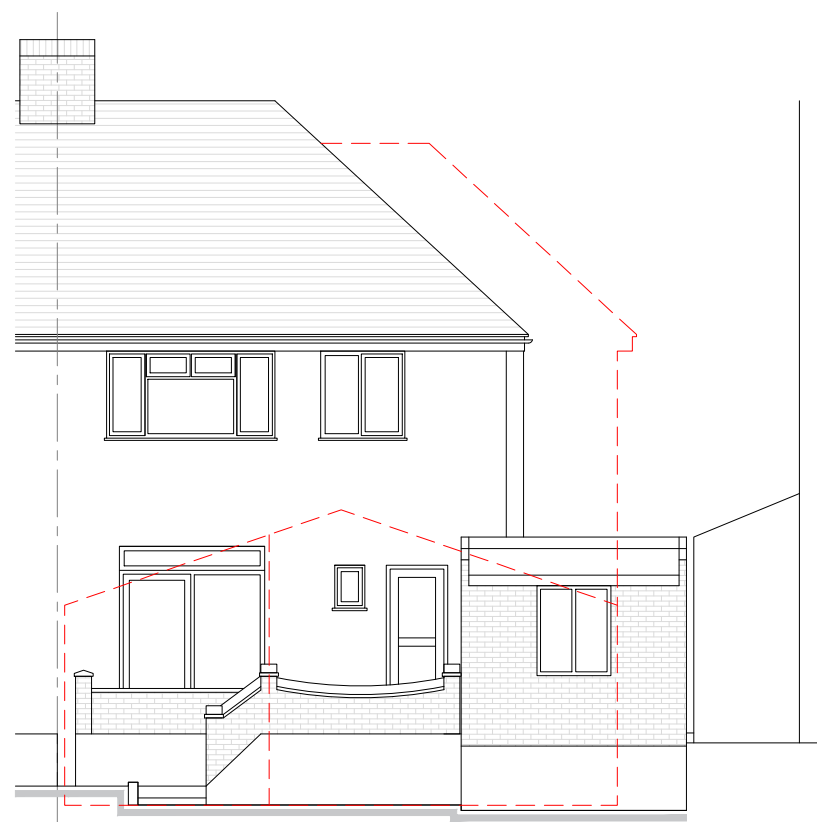

B REAR ELEVATION
EXISTING



D SIDE ELEVATION
EXISTING

M 1:100
0 1 2 3 4 5 6 7 8 9 10 [m]



NOTES/REV.

All dimensions shown to be checked on site.
This drawing is copyright of DVL

REV	DATE	DRWN	CHKD

DVL | architectural design | design&construct | building construct

131 Ashwood Road | Potters Bar, Hertfordshire | EN6 2QD

T: 01277 280101 | E: office@dobravilla.com | E: studio@designandarchitecture.co.uk

Web: designandarchitecture.co.uk | Facebook.com/ | Twitter: @

INFORMATION

ISSUE REASON:

PLANNING

SCALE 1:100 @A3

DATE 12/23

DRAWN MC

CHECKED MC

CLIENT Lukasz Gryzbon, 3 Knoll Drive, Southgate, London, N14 5LU

PROJECT Two Storey Side & Single Rear Extension

DRAWING TITLE Existing Elevations

DRAWING NUMBER J23 04.PP-03

REVISION /



ALL MEASUREMENTS TO BE VERIFIED ON SITE

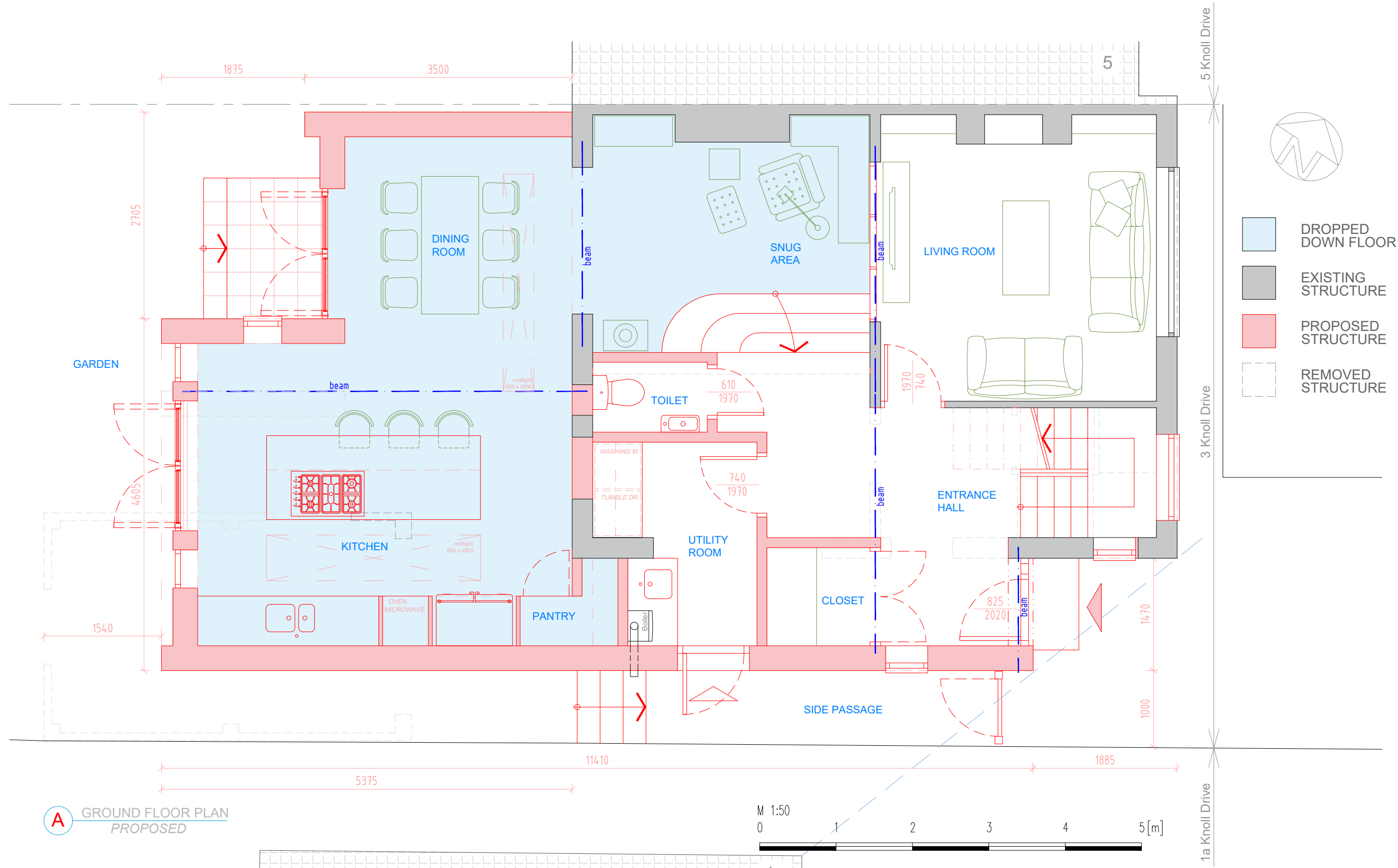

A GROUND FLOOR PLAN
PROPOSED



NOTES/REV.	All dimensions shown to be checked on site. This drawing is copyright of DVL			
	REV	DATE	DRWN	CHKD

DVL | architectural design | design&construct | building construct
 131 Ashwood Road | Potters Bar, Hertfordshire | EN6 2QD
 T: 01277 280101 | E: office@dobravilla.com | E: studio@designandarchitecture.co.uk
 Web: designandarchitecture.co.uk | Facebook.com/ | Twitter: @

INFORMATION
 ISSUE REASON:
PLANNING
 SCALE: 1:50 @A3
 DATE: 12/23
 DRAWN: MC
 CHECKED: MC

CLIENT: Lukasz Gryzbon, 3 Knoll Drive, Southgate, London, N14 5LU
 PROJECT: Two Storey Side & Single Rear Extension
 DRAWING TITLE: Proposed Ground Floor
 DRAWING NUMBER: J23 04.PP-04
 REVISION: /



ALL MEASUREMENTS TO BE VERIFIED ON SITE

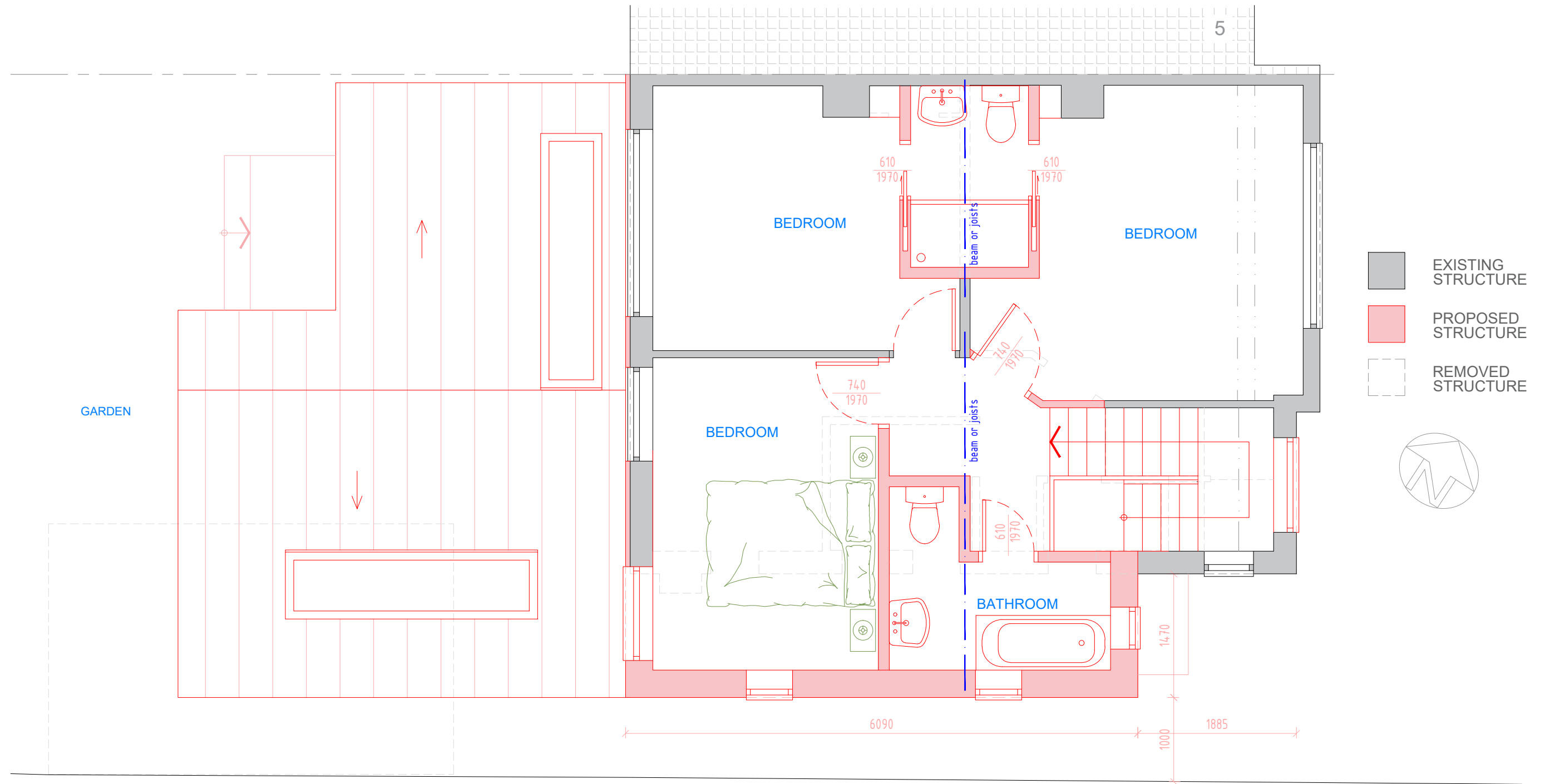

A FIRST FLOOR
PROPOSED



NOTES/REV.

All dimensions shown to be checked on site.
This drawing is copyright of DVL

REV	DATE	DRWN	CHKD

DVL ■ architectural design ■ design&construct ■ building construct
 131 Ashwood Road ■ Potters Bar, Hertfordshire ■ EN6 2QD
 T: 01277 280101 ■ E: office@dobravilla.com ■ E: studio@designandarchitecture.co.uk
 Web: designandarchitecture.co.uk ■ Facebook.com/ ■ Twitter: @

INFORMATION

ISSUE REASON:

PLANNING

SCALE 1:50 @A3
 DATE 12/23
 DRAWN MC
 CHECKED MC

CLIENT Lukasz Gryzbon, 3 Knoll Drive, Southgate, London, N14 5LU
 PROJECT Two Storey Side & Single Rear Extension
 DRAWING TITLE Proposed First Floor
 DRAWING NUMBER J23 04.PP-05
 REVISION /



ALL MEASUREMENTS TO BE VERIFIED ON SITE

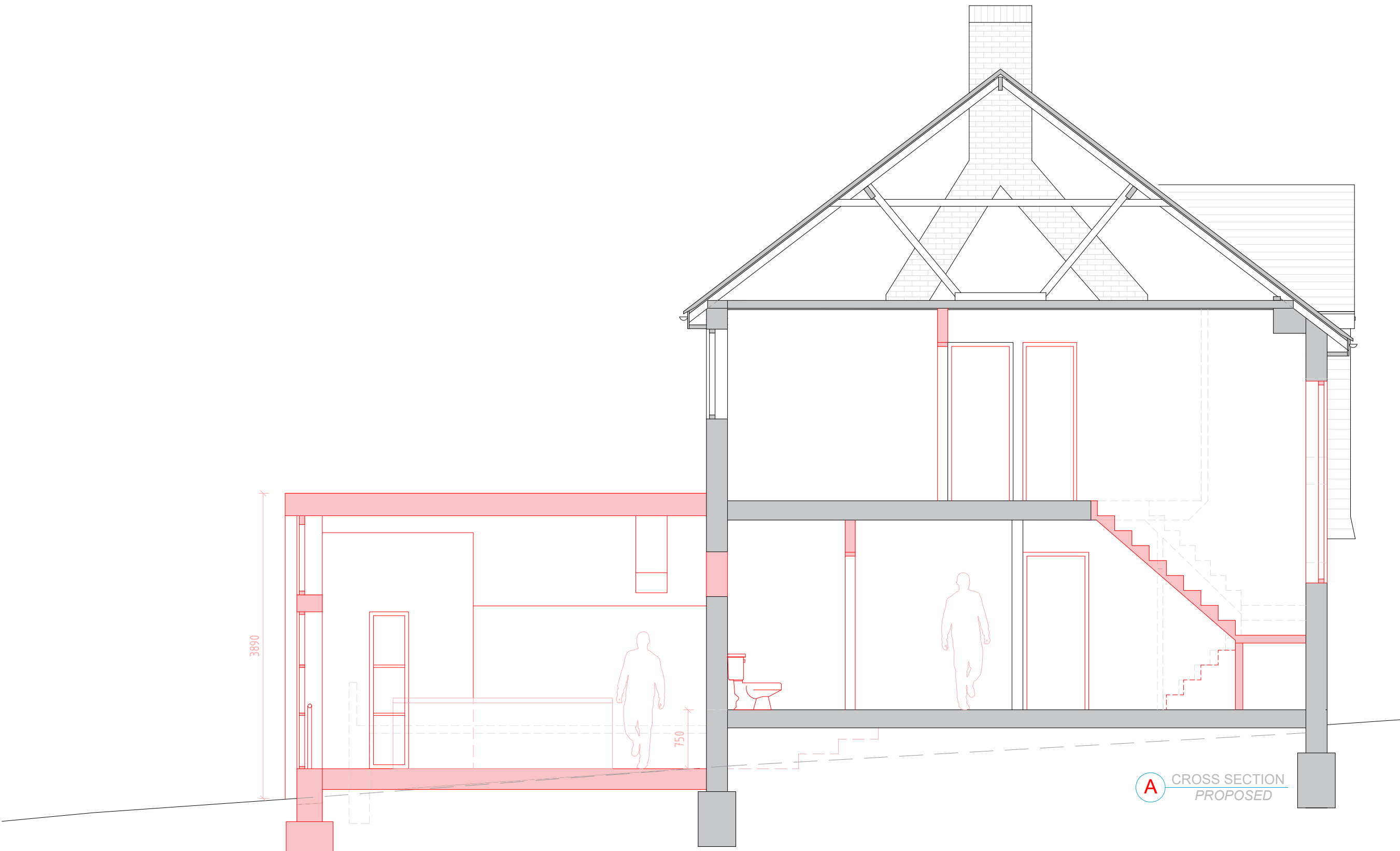

NOTES/REV.

All dimensions shown to be checked on site.
This drawing is copyright of DVL

REV	DATE	DRWN	CHKD

DVL ■ architectural design ■ design&construct ■ building construct

131 Ashwood Road ■ Potters Bar, Hertfordshire ■ EN6 2QD

T: 01277 280101 ■ E: office@dobravilla.com ■ E: studio@designandarchitecture.co.uk

Web: designandarchitecture.co.uk ■ Facebook.com/ ■ Twitter: @

INFORMATION

ISSUE REASON:
PLANNING

SCALE	1:50@A3	CLIENT	Lukasz Gryzbon, 3 Knoll Drive, Southgate, London, N14 5LU
DATE	12/23	PROJECT	Two Storey Side & Single Rear Extension
DRAWN	MC	DRAWING TITLE	Proposed Cross Section
CHECKED	MC	DRAWING NUMBER	J23 04.PP-06
		REVISION	/



ALL MEASUREMENTS TO BE VERIFIED ON SITE

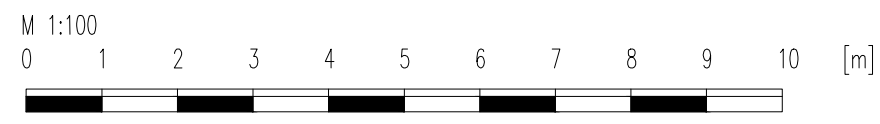
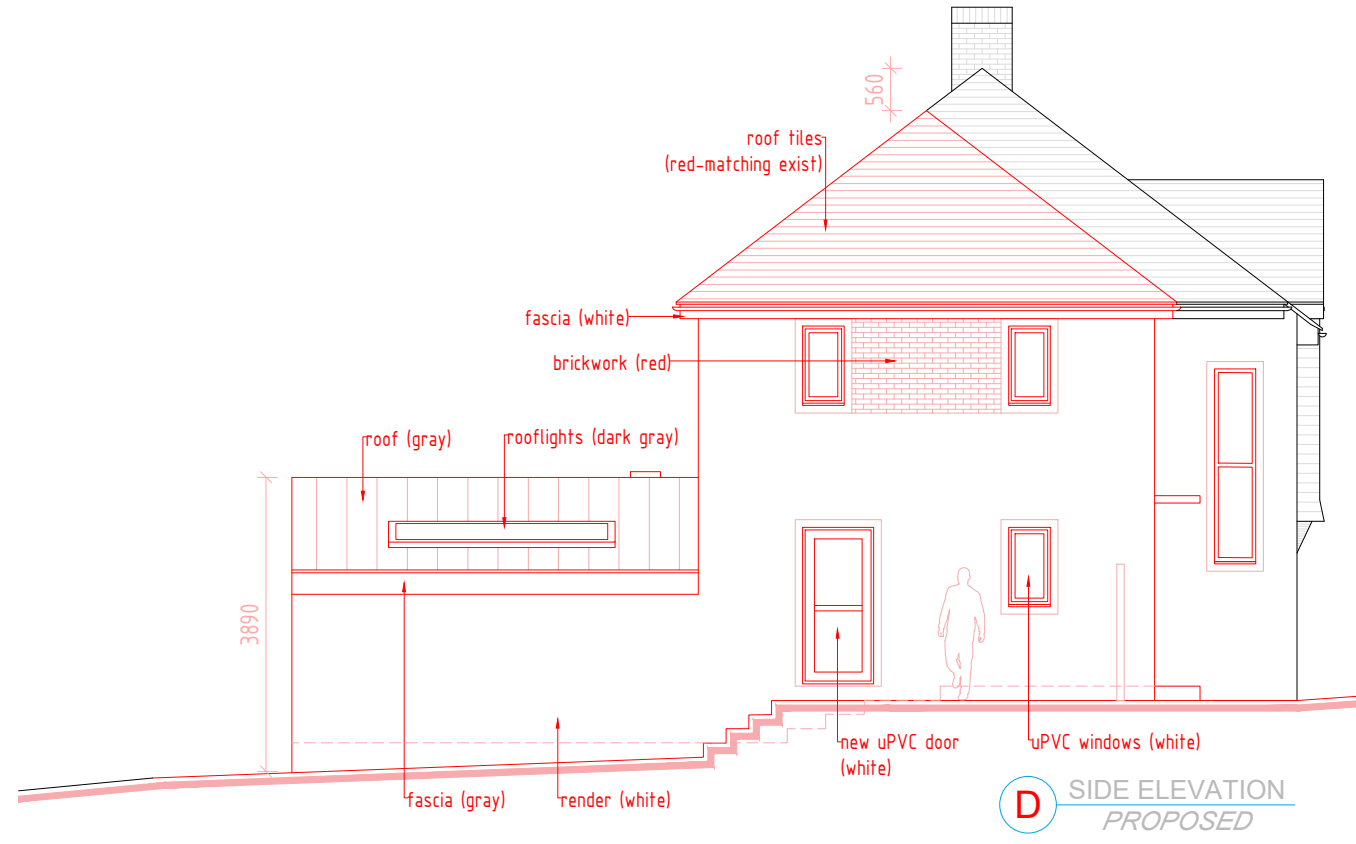
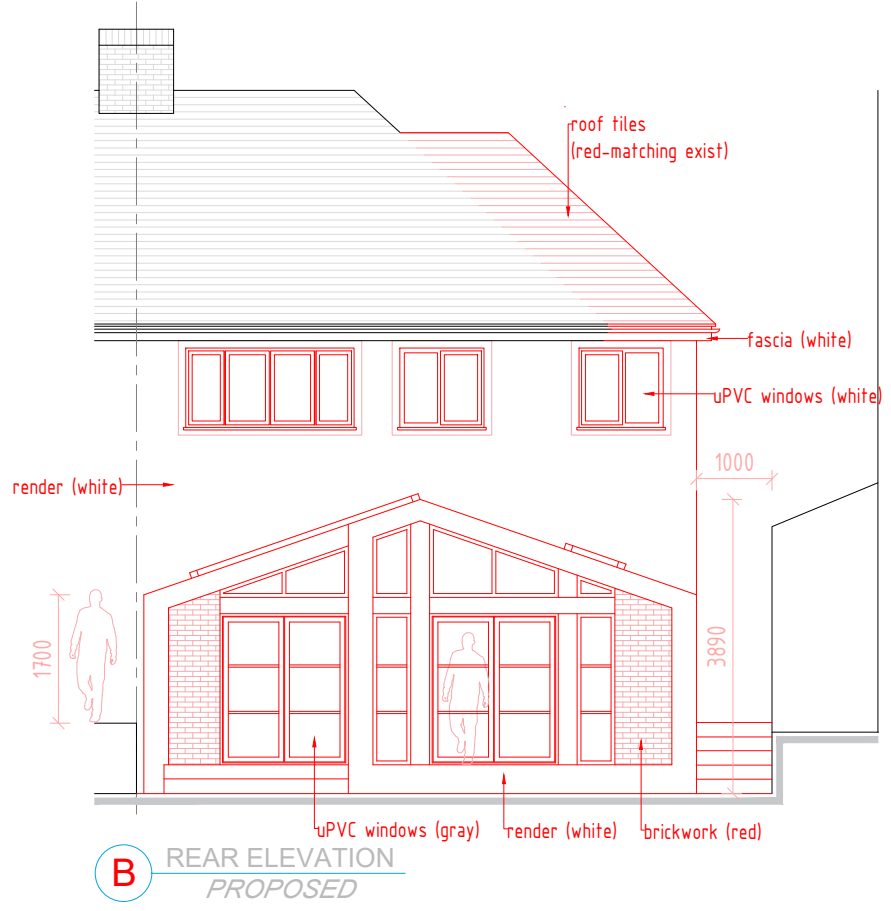
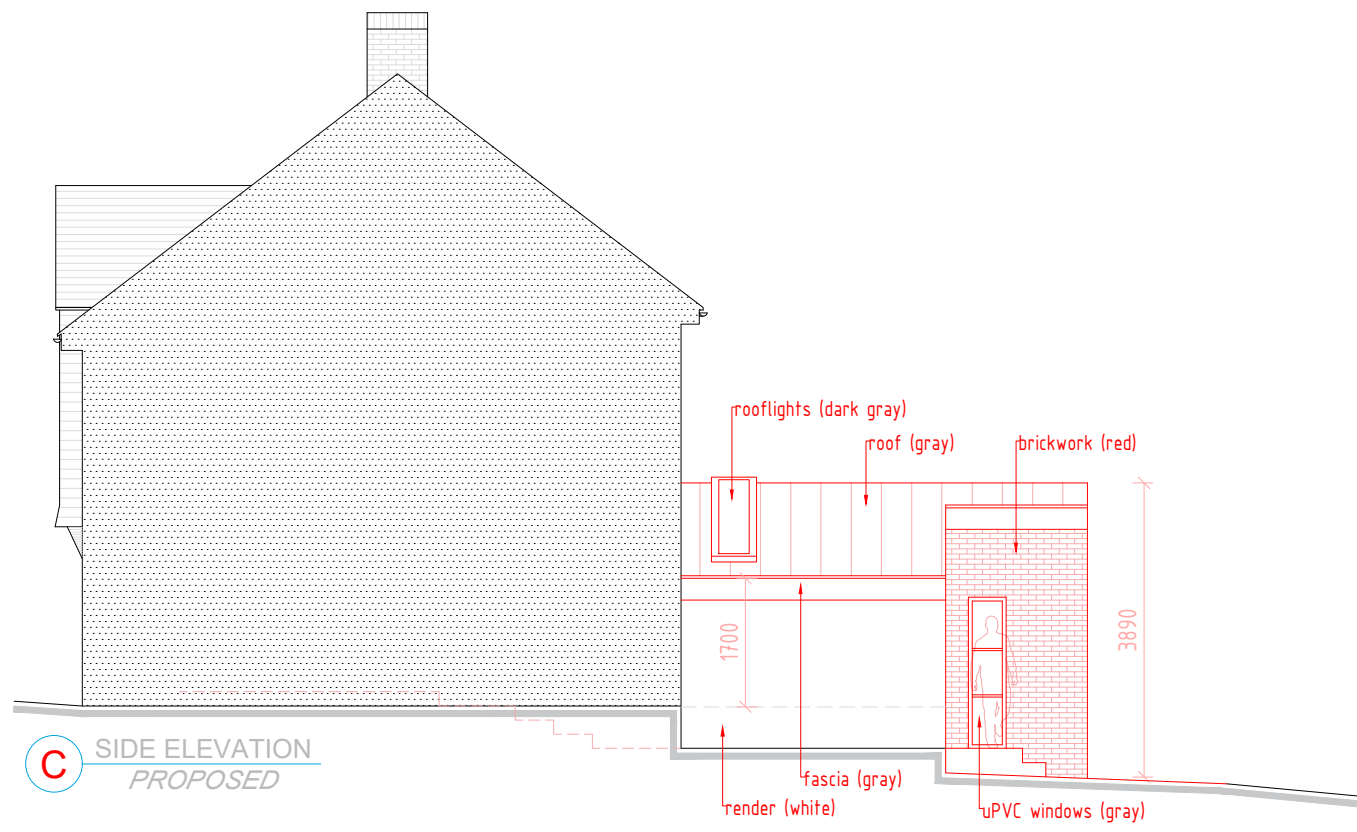
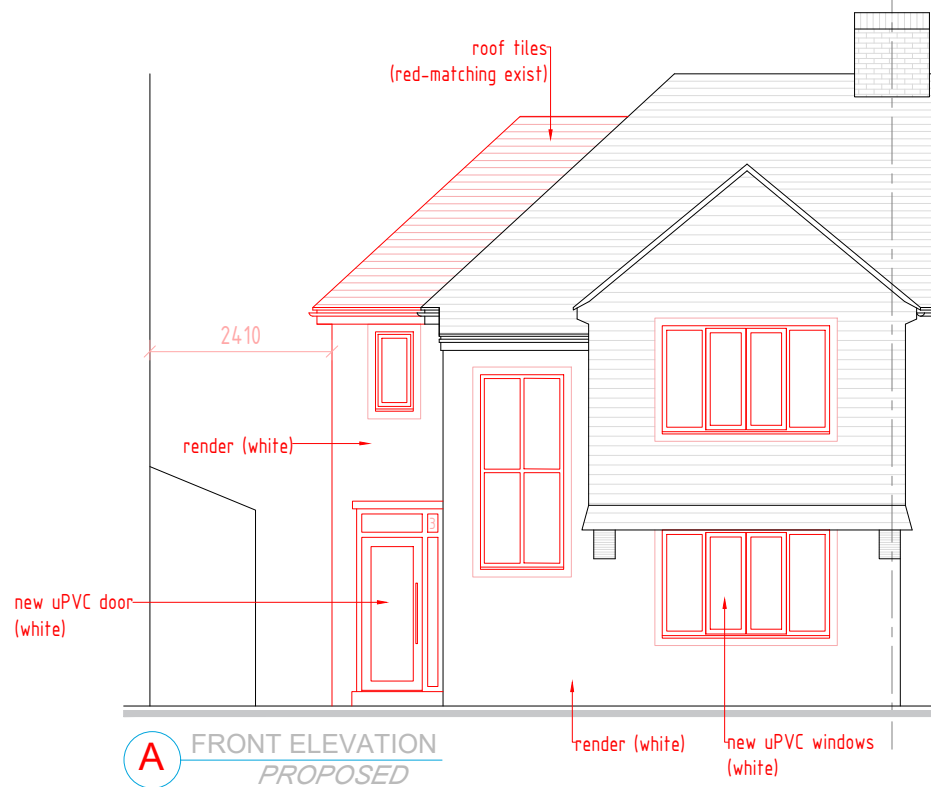

NOTES/REV.

All dimensions shown to be checked on site.
This drawing is copyright of DVL

REV	DATE	DRWN	CHKD

DVL ■ architectural design ■ design&construct ■ building construct

131 Ashwood Road ■ Potters Bar, Hertfordshire ■ EN6 2QD

T: 01277 280101 ■ E: office@dobravilla.com ■ E: studio@designandarchitecture.co.uk

Web: designandarchitecture.co.uk ■ Facebook.com/ ■ Twitter: @

INFORMATION

ISSUE REASON:
PLANNING

SCALE: 1:100@A3 CLIENT: Lukasz Gryzbon, 3 Knoll Drive, Southgate, London, N14 5LU

DATE: 12/23 PROJECT: Two Storey Side & Single Rear Extension

DRAWN: MC DRAWING TITLE: Proposed Elevations

CHECKED: MC DRAWING NUMBER: J23 04.PP-07 REVISION: /



ALL MEASUREMENTS TO BE VERIFIED ON SITE

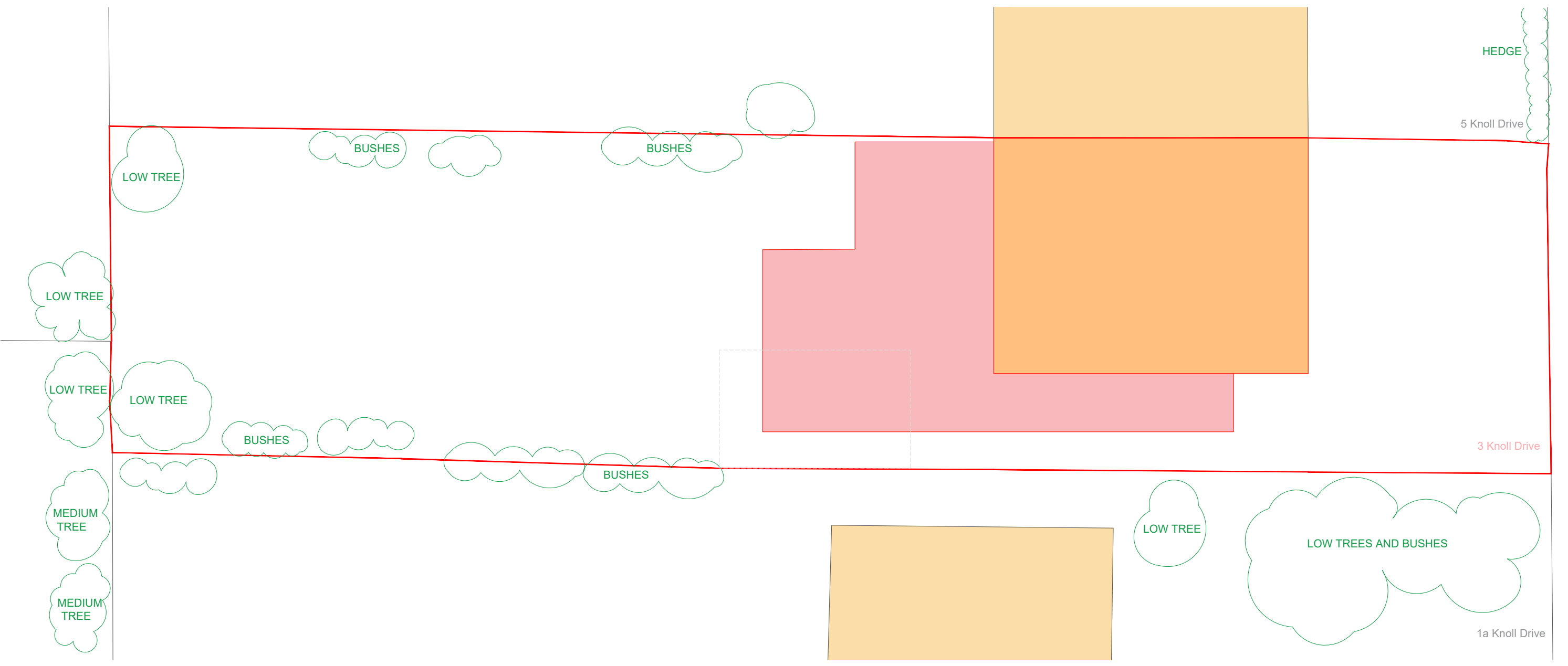

A TREE POSITIONS
EXISTING

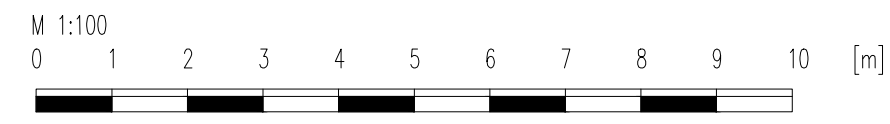

NOTES/REV.

All dimensions shown to be checked on site.
This drawing is copyright of DVL

REV	DATE	DRWN	CHKD

DVL ■ architectural design ■ design&construct ■ building construct

131 Ashwood Road ■ Potters Bar, Hertfordshire ■ EN6 2QD

T: 01277 280101 ■ E: office@dobravilla.com ■ E: studio@designandarchitecture.co.uk

Web: designandarchitecture.co.uk ■ Facebook.com/ ■ Twitter: @

INFORMATION

ISSUE REASON:
PLANNING

SCALE	1:100@A3	CLIENT	Lukasz Gryzbon, 3 Knoll Drive, Southgate, London, N14 5LU
DATE	12/23	PROJECT	Two Storey Side & Single Rear Extension
DRAWN	MC	DRAWING TITLE	Existing Tree Positions
CHECKED	MC	DRAWING NUMBER	J23 04.PP-08
		REVISION	/

