

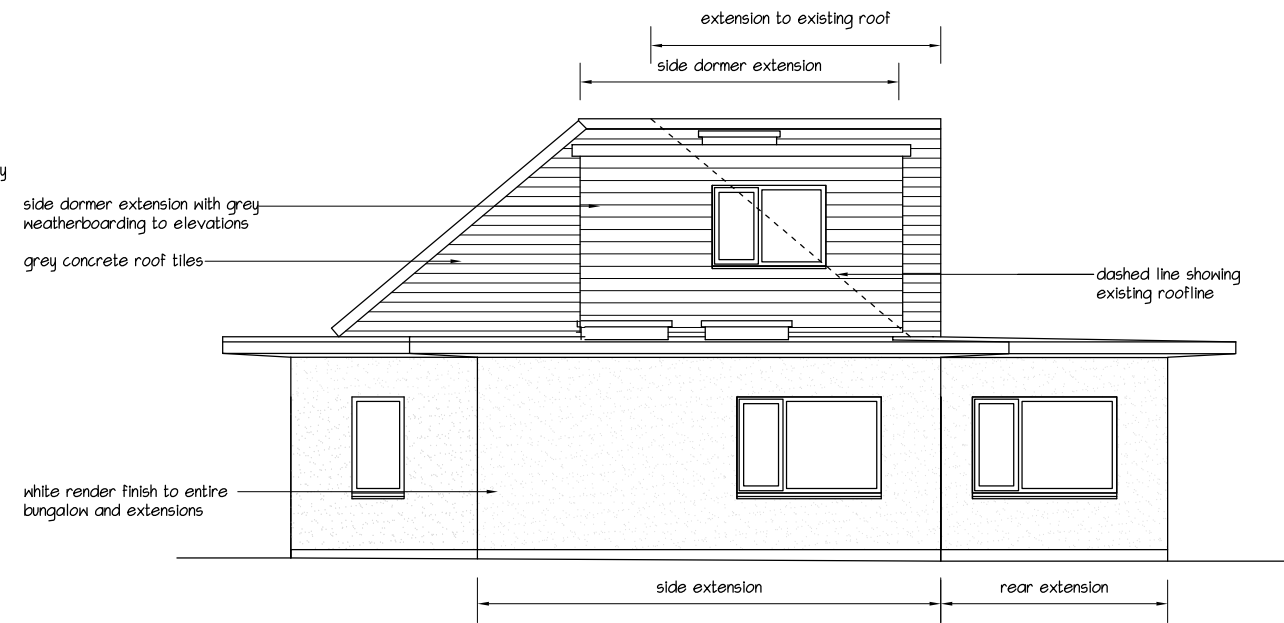

NOTES:
 This drawing has been produced solely for PLANNING/DESIGN.
 Do not Scale from this Drawing except for planning purposes.
 Any drainage shown is presumed and to be checked on site
 before commencement of works.
 This drawing is the copyright of MF Designs Ltd.

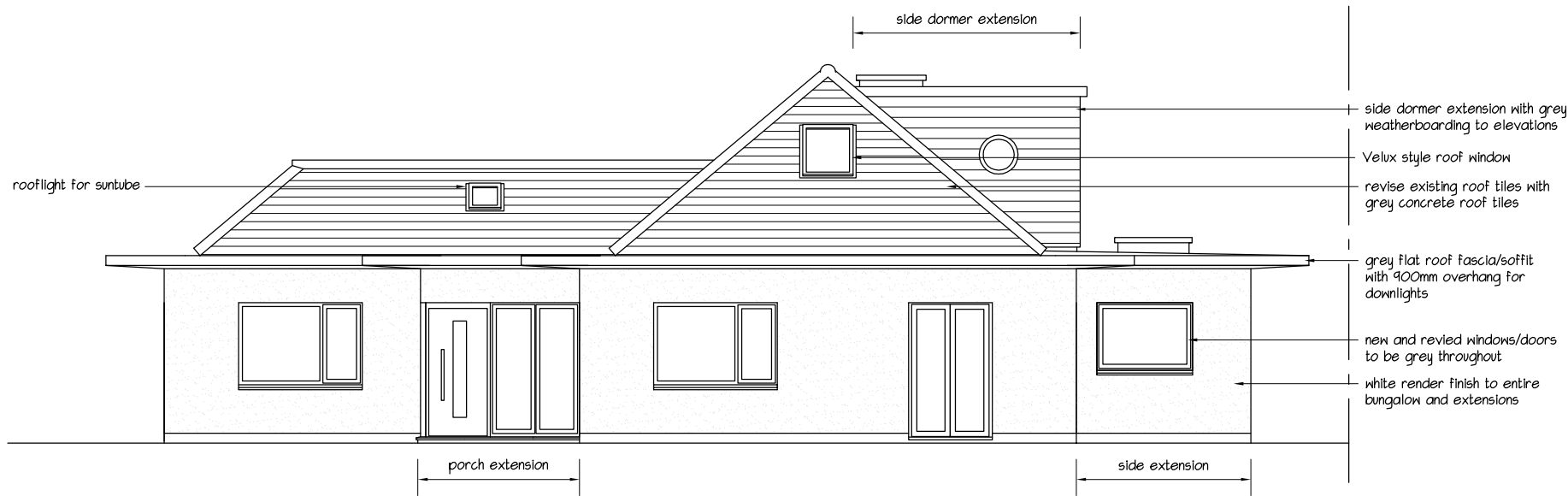

Proposed South

Proposed East

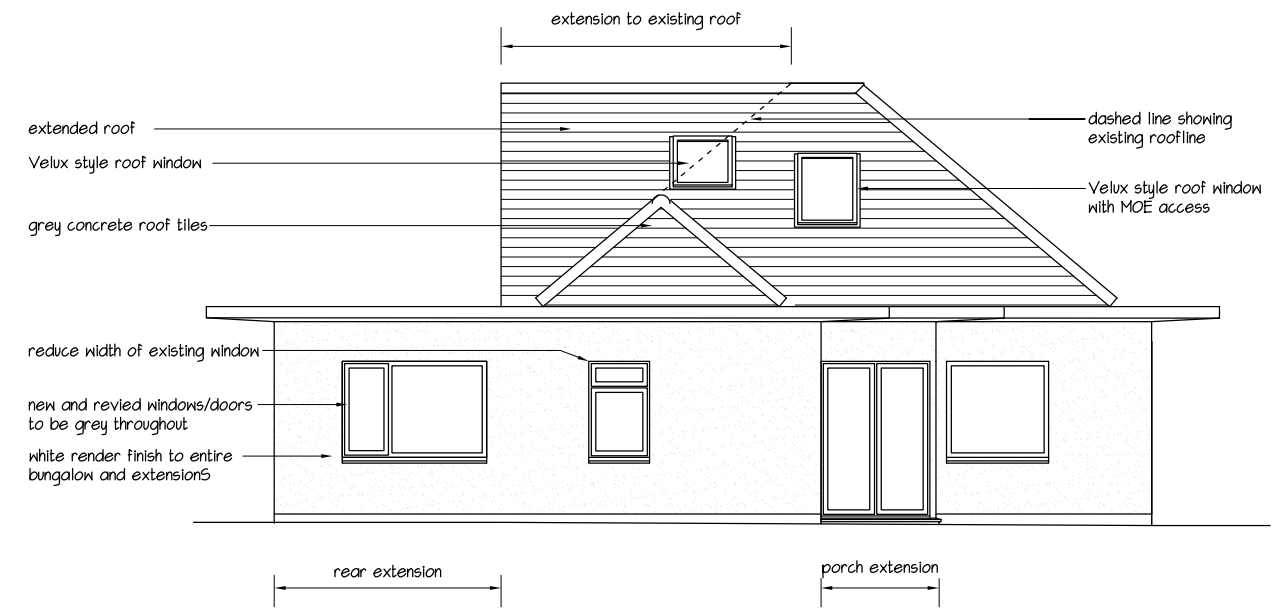
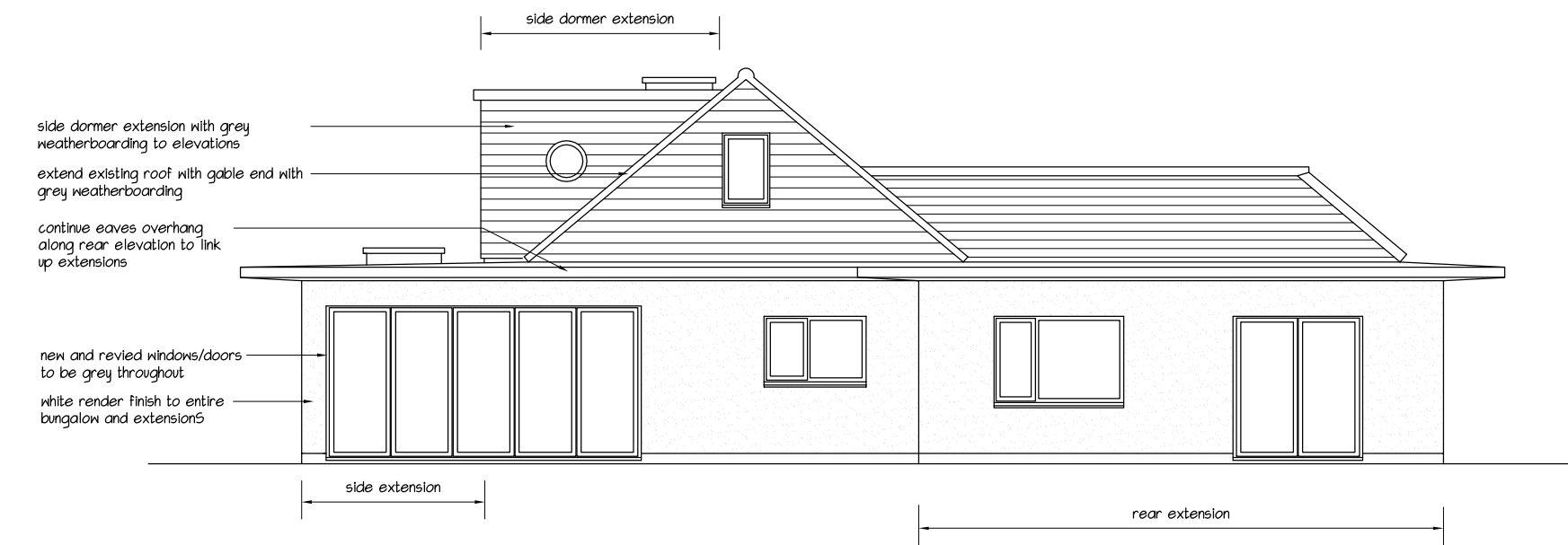

Proposed North

Proposed West

B: 14/11/2023 - Roof conversion/extension with side dormer window
 A: 15/09/2023 - western side extension omitted/wrap around eaves to entire bungalow

mf designs ltd



Chartered Architects

36 Grove Road • Havant • Hampshire • PO9 1AR

t/f 02392 470967

Director: Martin Farrer RIBA • Co Registration No.4507379

e admh@mfdesigns.org.uk

Date: April 2023

Job No: 3315

Scale: 1:100

Drg No: P_02 B

(single storey extensions as approved under application SB/23/00937/DOM)

EXTENSION & ALTERATIONS - 51 Breach Avenue, Southbourne. PO10 8NB