

Revisions:

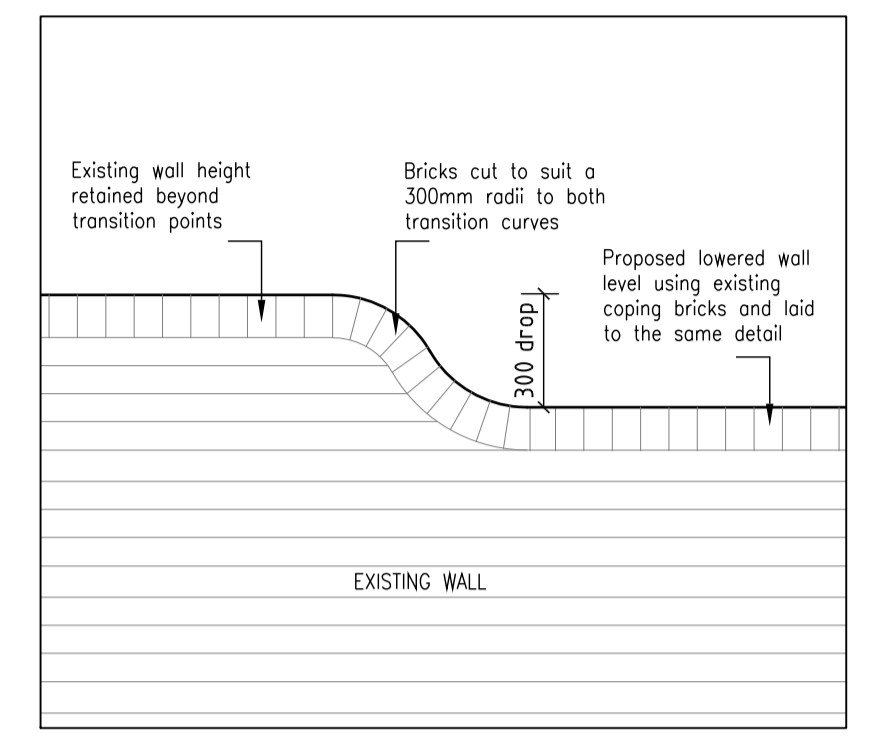

Part elevation of proposed transition between the existing upper and lowered wall levels Scale 1:20

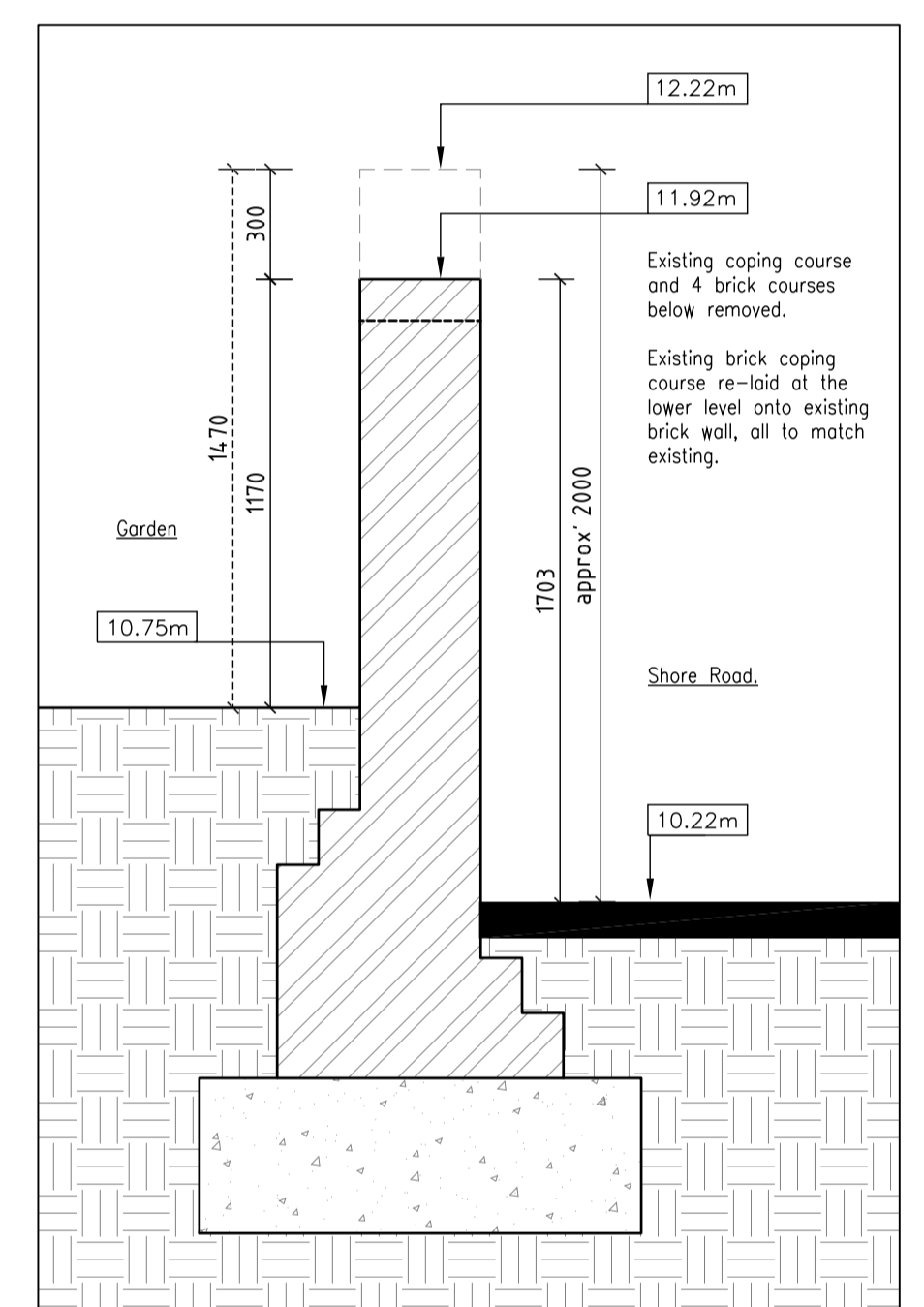

Proposed lowering of existing wall between the transition points shown on the elevation Scale 1:20

jjr designs
 Suite 6a
 Church House,
 94 Felpham Road
 Felpham
 West Sussex,
 PO22 7PG
 TEL: 01243 822081
 e-mail: info@jjrdesigns.com

Architectural Services
 Planning
 Building Regs
 On Site Supervision
 Landscape Design

Client:
Mr. James Watson

Project:
**Mermaid Cottage
 Shore Road Bosham
 West Sussex PO18 8QL**

Drawing Title:
Proposed Alteration to North Wall

REV A 27.11.23

BLOCK PLAN ANNOTATION REVISED.

Issue status:
 Outline proposals
 Tender drawing
 Production information
 Detail design
 Scheme design
 Contract drawing

Scale: See note	Drawn: M.Playford	Checked:	Date: 25.10.2023
Job No: 1604	Drawing No: PL 01	Revision: A	

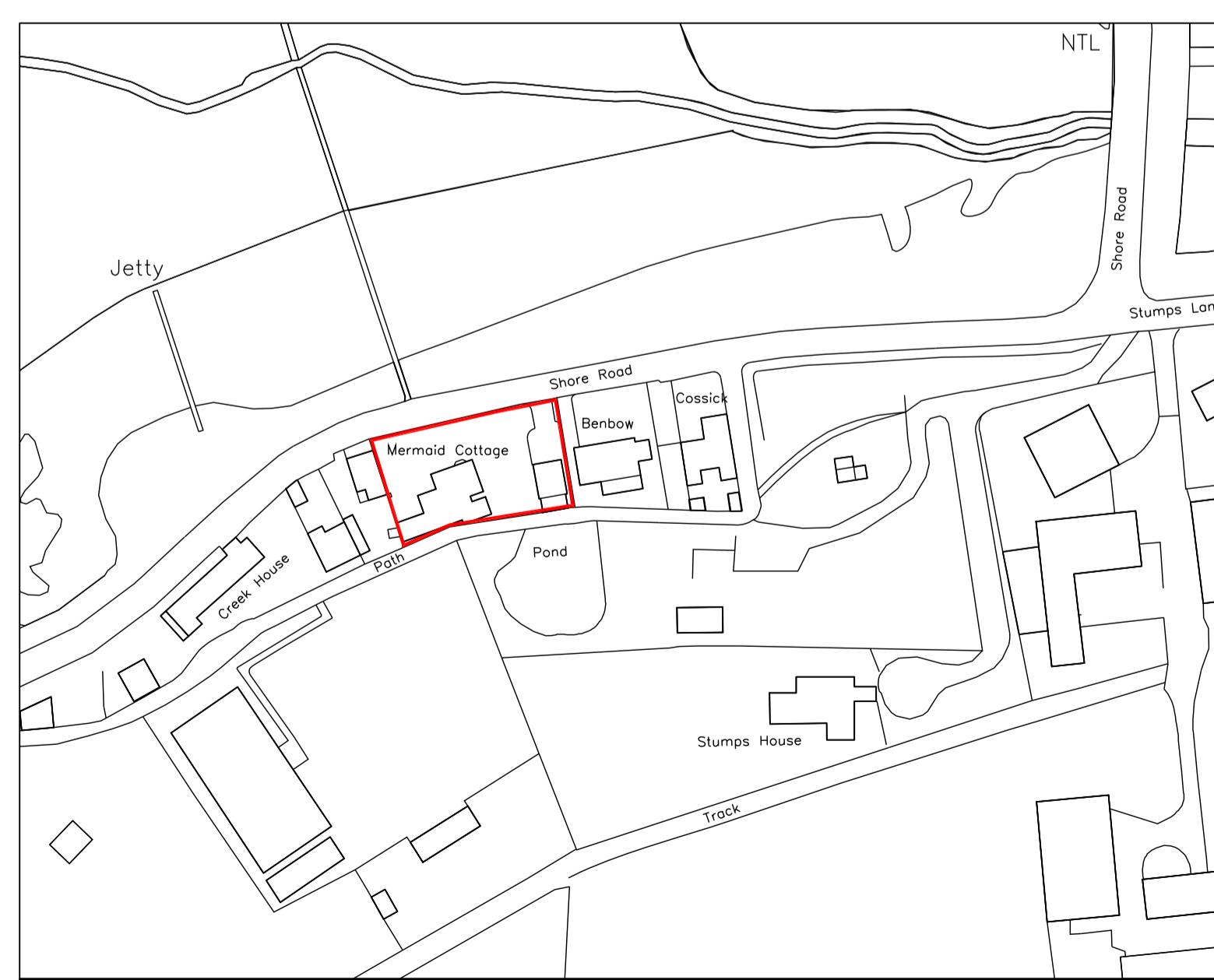
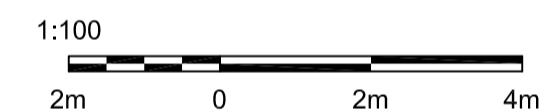
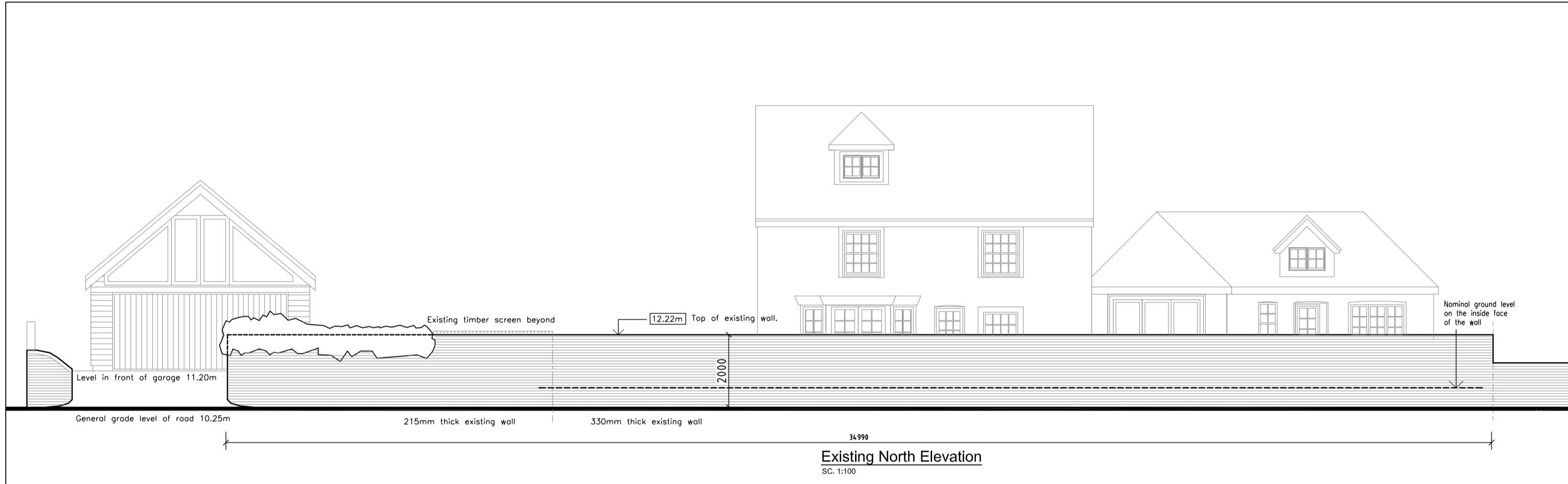
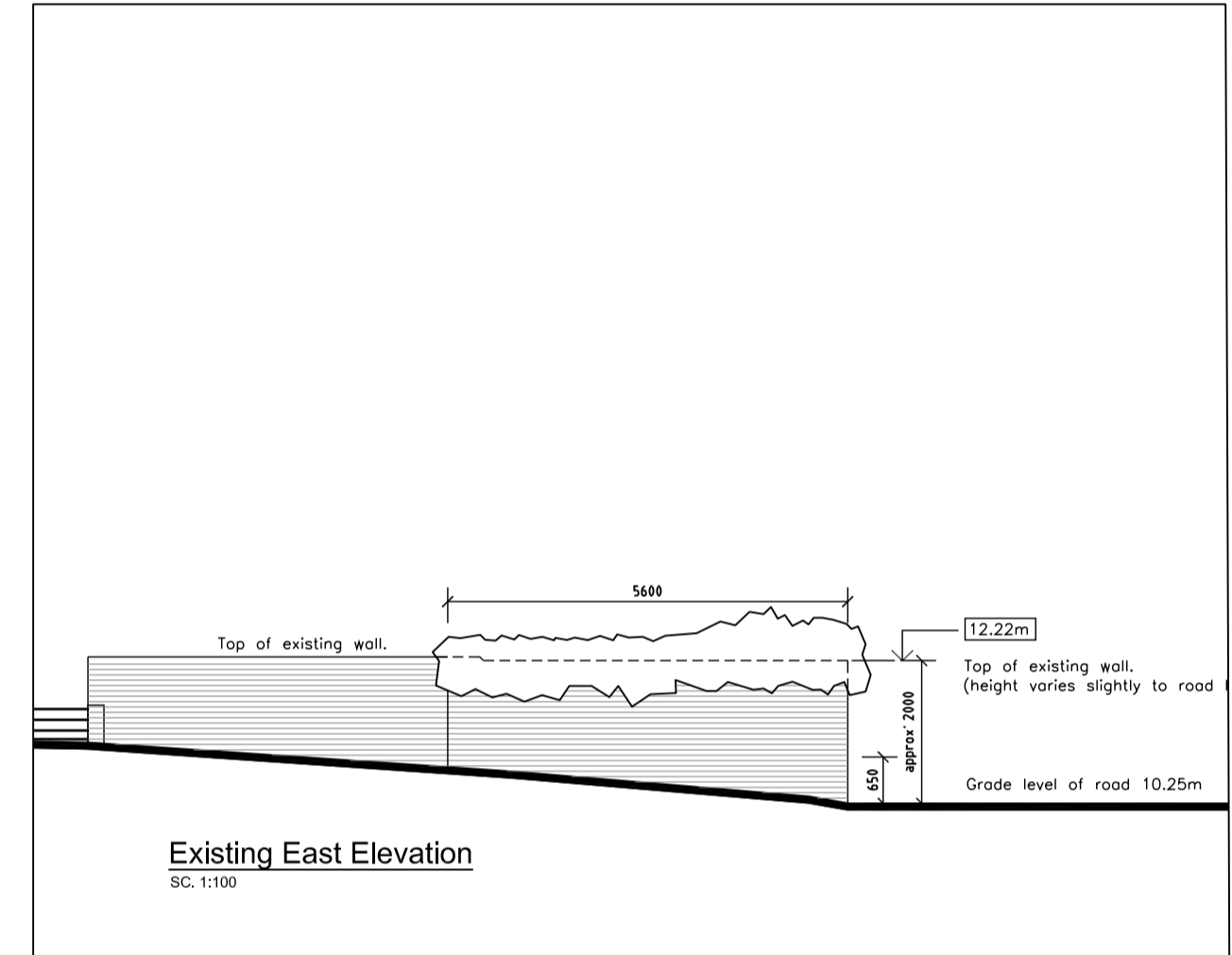
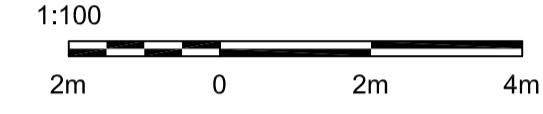
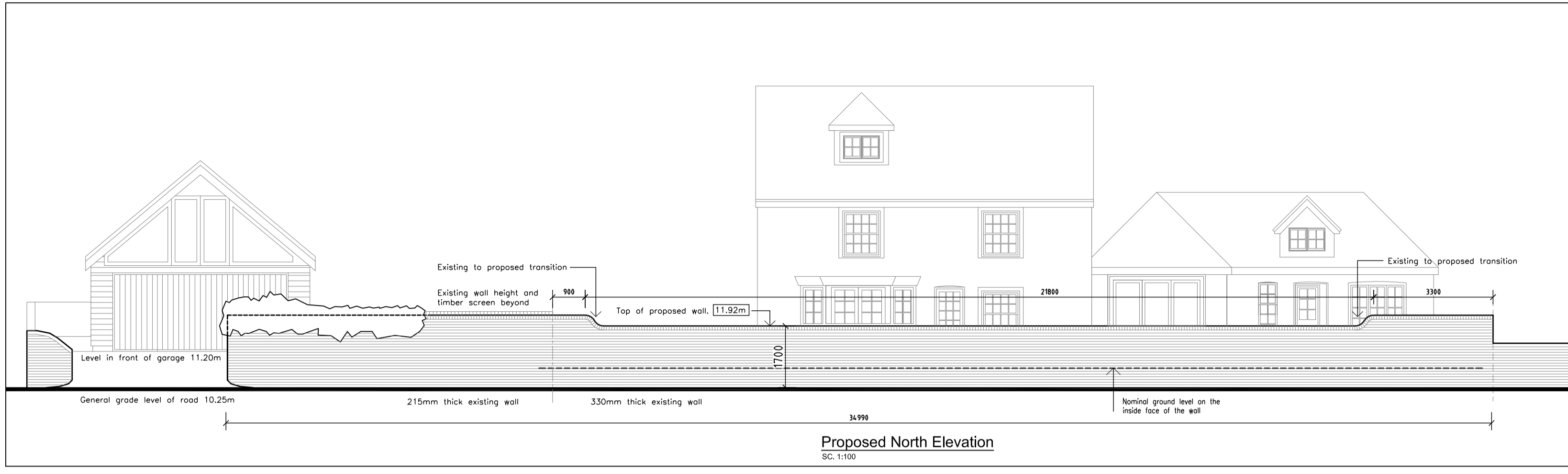
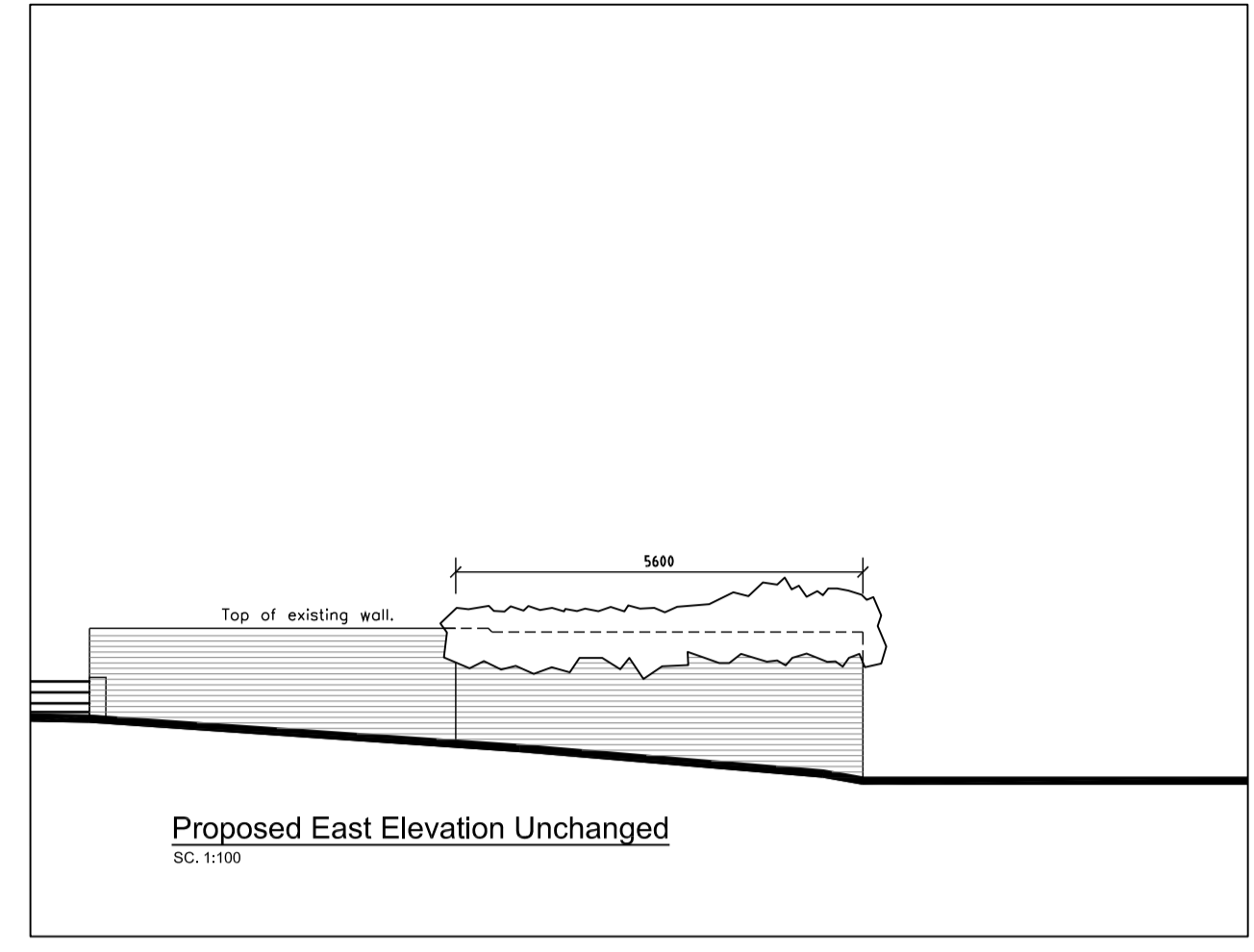

Proposed Location Plan
 SC. 1:1250
 25m 0 25m 50m

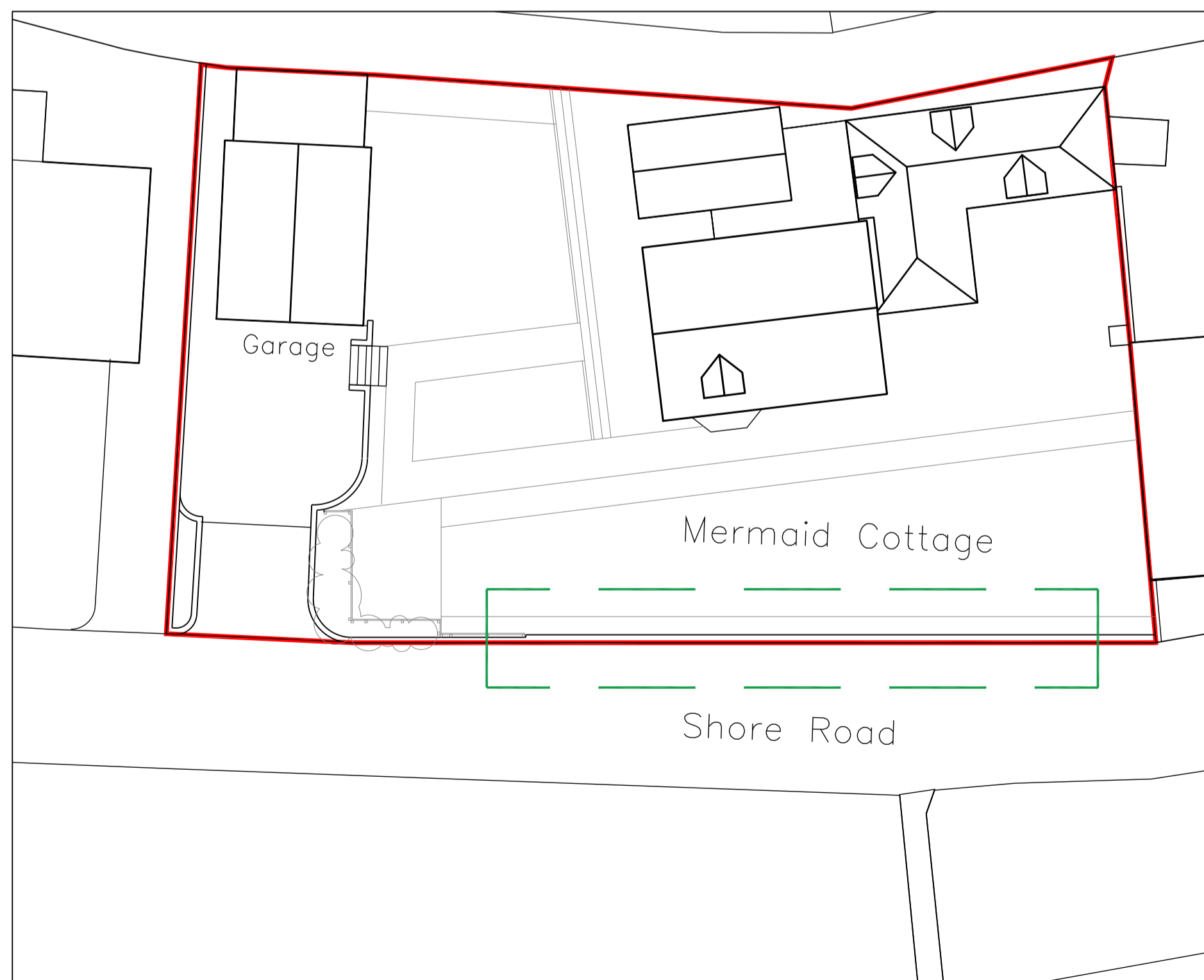

Block Plan
 SC. 1:200
 4m 0 4m 8m

Ordnance Survey, (c) Crown Copyright 2023. All rights reserved. Licence number 100022432