

- KEY**
- Existing walls retained
 - - - Existing walls to be taken down
 - ▨ New walls

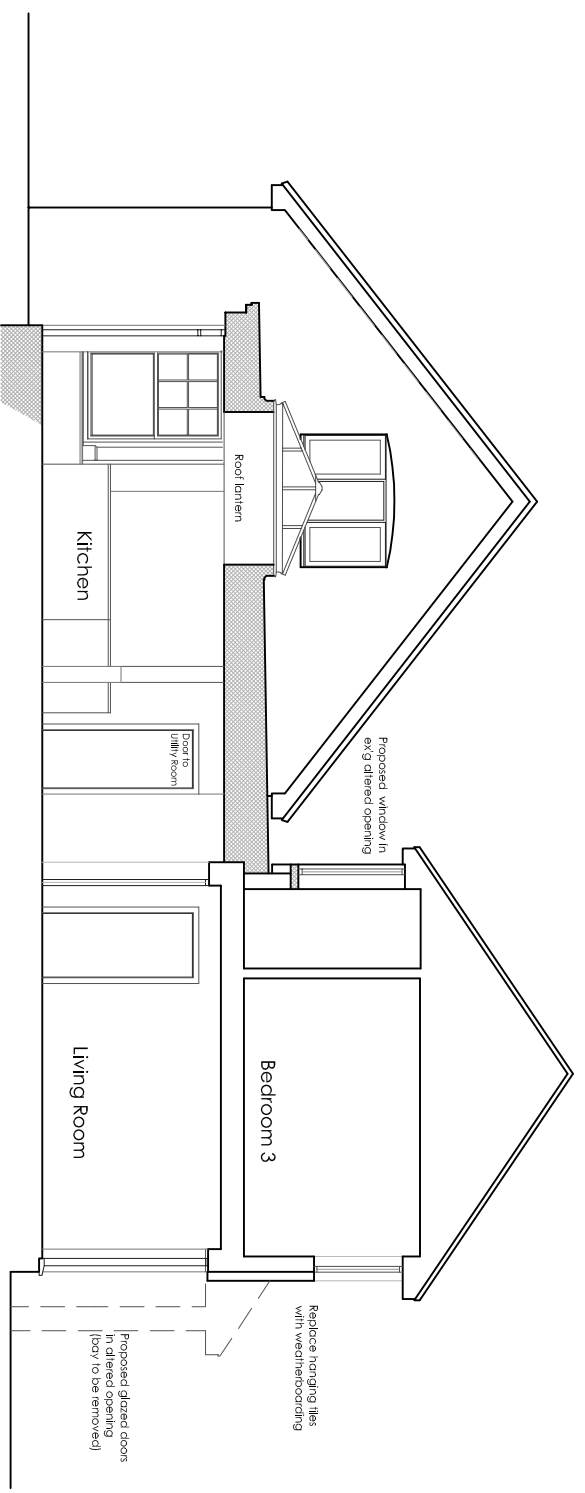

Cross-Section CC

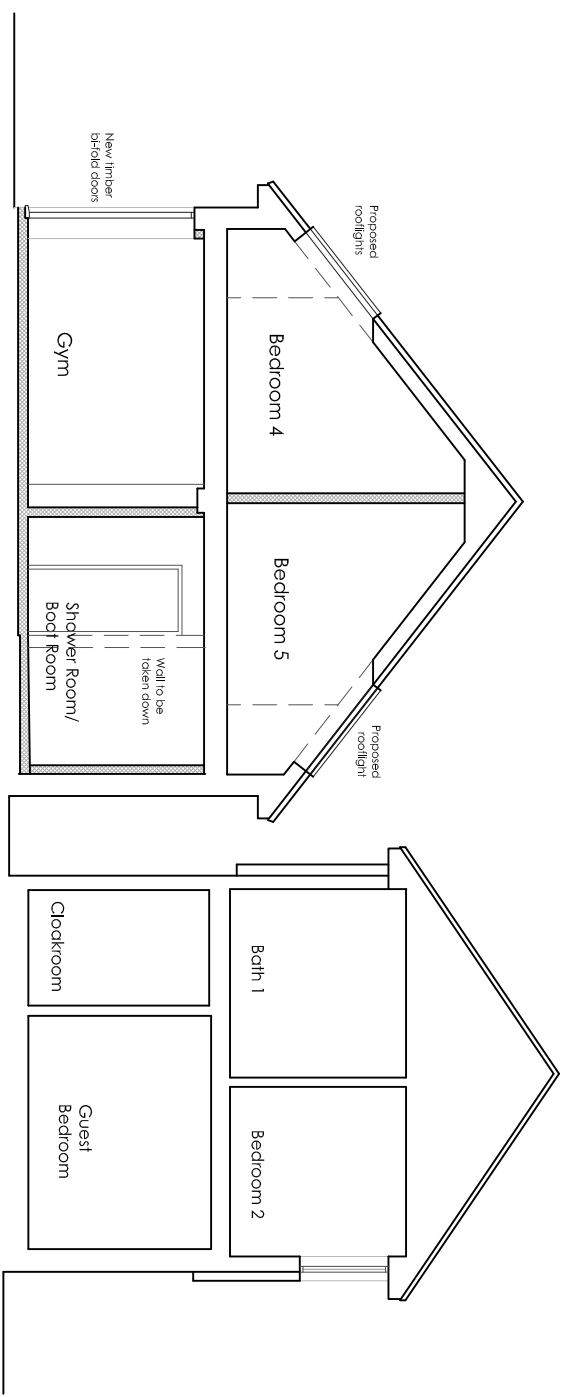

Cross-Section DD

Scale in metres

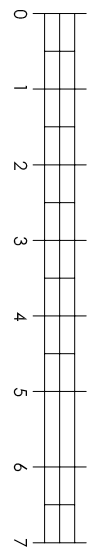

DRAWING As Proposed
Cross-Sections CC and DD

NUMBER 202317.Pp 06
REVISION
SCALE 1:100 @ A3
DATE November 2023

PROJECT
 Proposed extensions and alterations at Shore House
 West Strand, West Wittering, Chichester PO20 8AU

CLIENT
 Lucy and Justin Eede

Benjamin Favier Architects

23 Twitten Way, Worthing BN14 7JU | T. 01903 209435 | M. 07946 380099

