

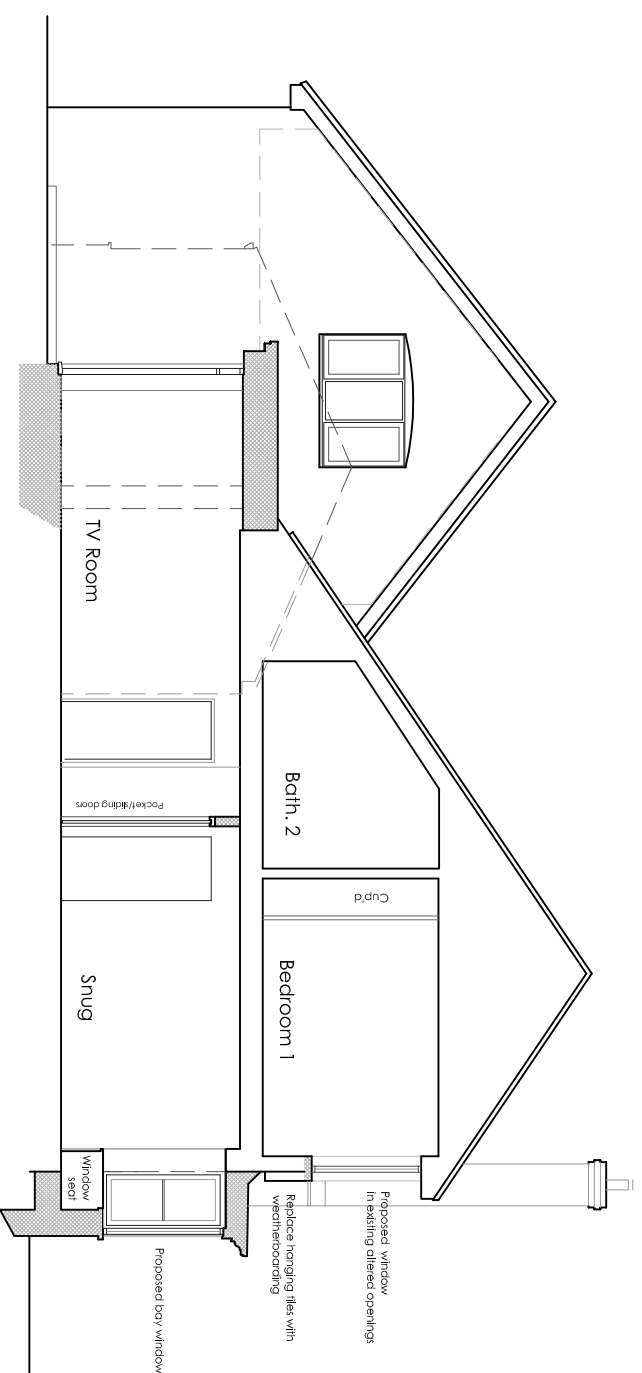

Cross-Section AA

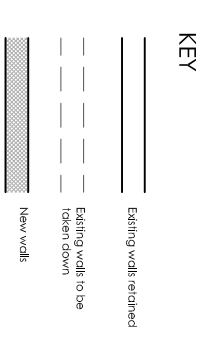

Cross-Section BB

Scale in metres

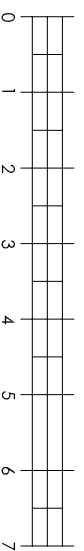

DRAWING
As Proposed
Cross-Sections AA and BB

NUMBER 202317.PAp 05
REVISION
SCALE 1:100 @ A3
DATE November 2023

PROJECT
Proposed extensions and alterations of Shore House
West Strand, West Wittering, Chichester PO20 8AU

CLIENT
Lucy and Justin Eede

Benjamin Favier Architects

23 Twitten Way, Worthing BN14 7JU T. 01903 209635 M. 07946 380099

