

115 Middle Street, Deal

As Existing

General Notes:
 DRAWING PREPARED FOR PLANNING APPLICATION PURPOSES ONLY.
 Only visible and accessible elements of the existing structure have been surveyed.
 Drawing indicates general arrangement of the scheme and is not to be used as a constructional/working drawing in any such way.
 Any discrepancies are to be reported to the Architect immediately.



East Elevation



South Elevation

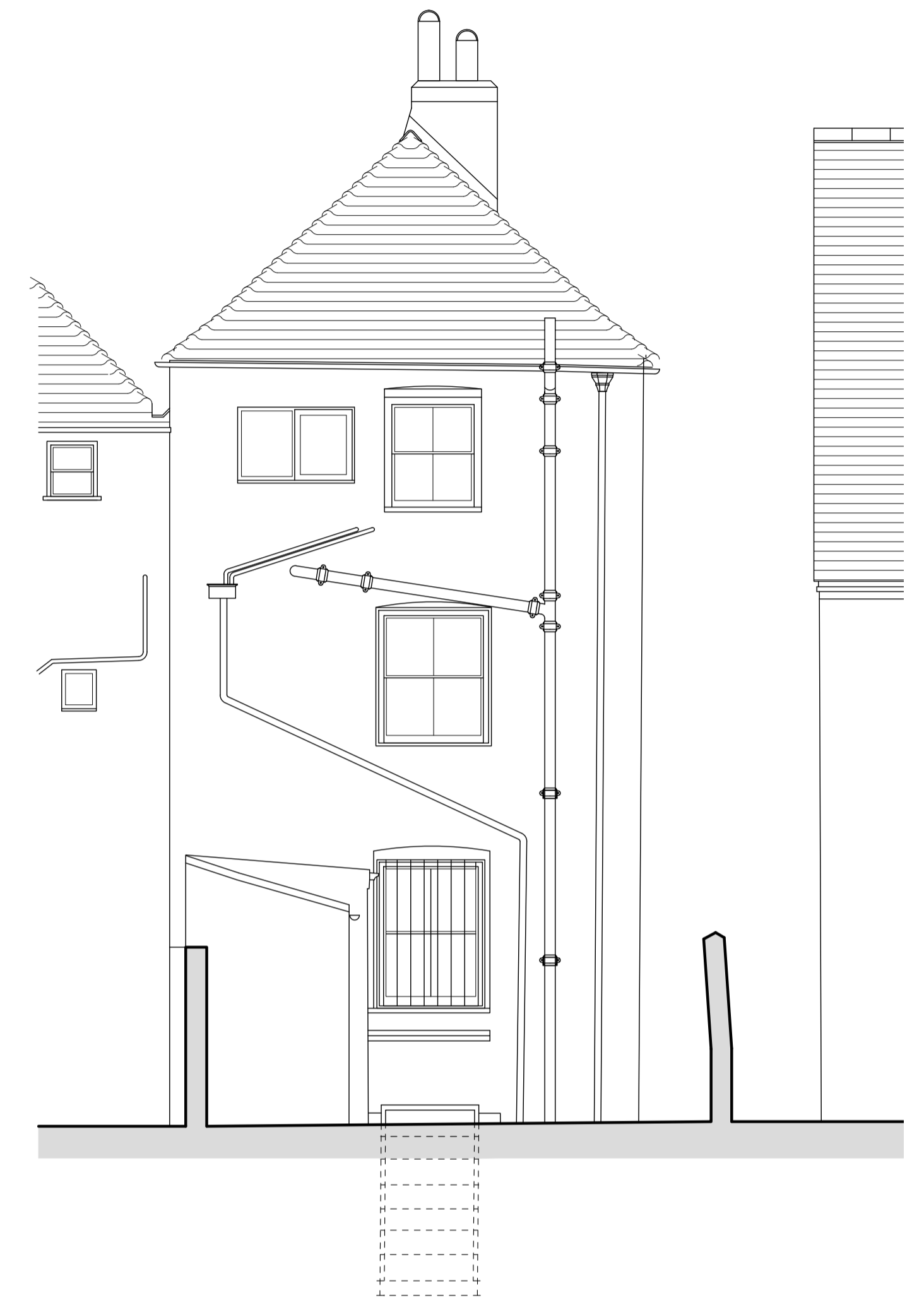

West Elevation

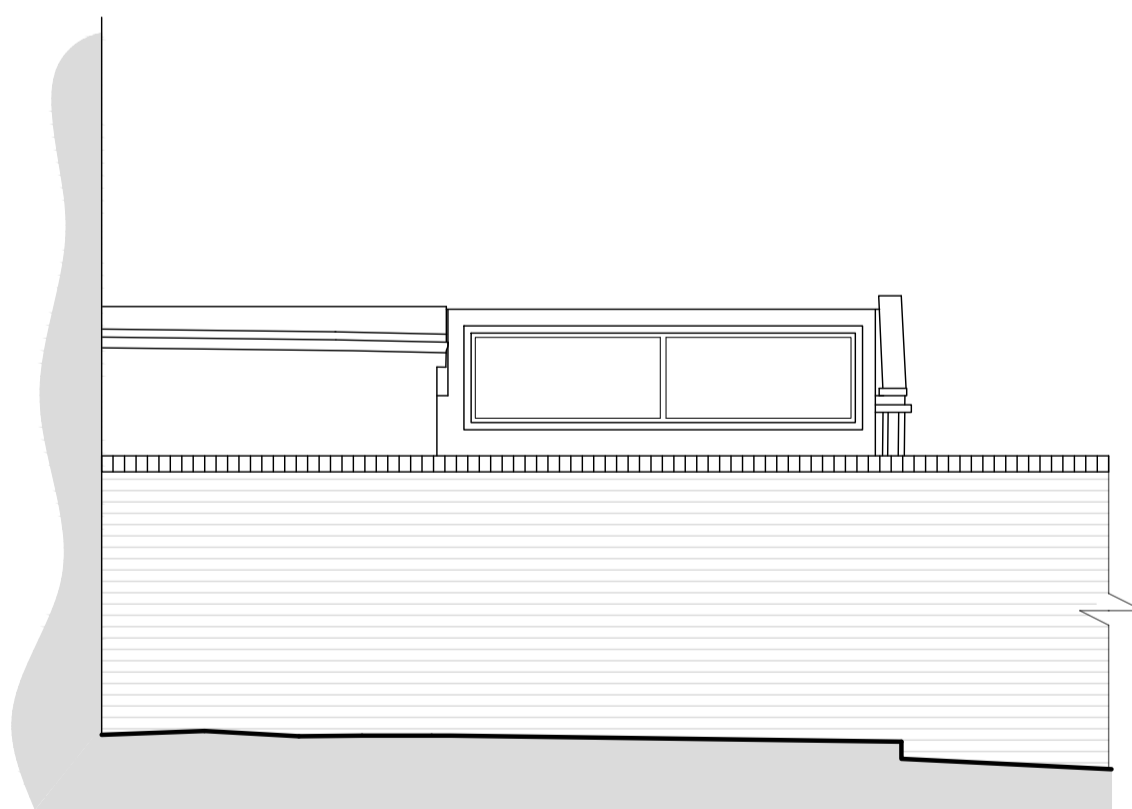

North Elevation



Location Plan 1:1250

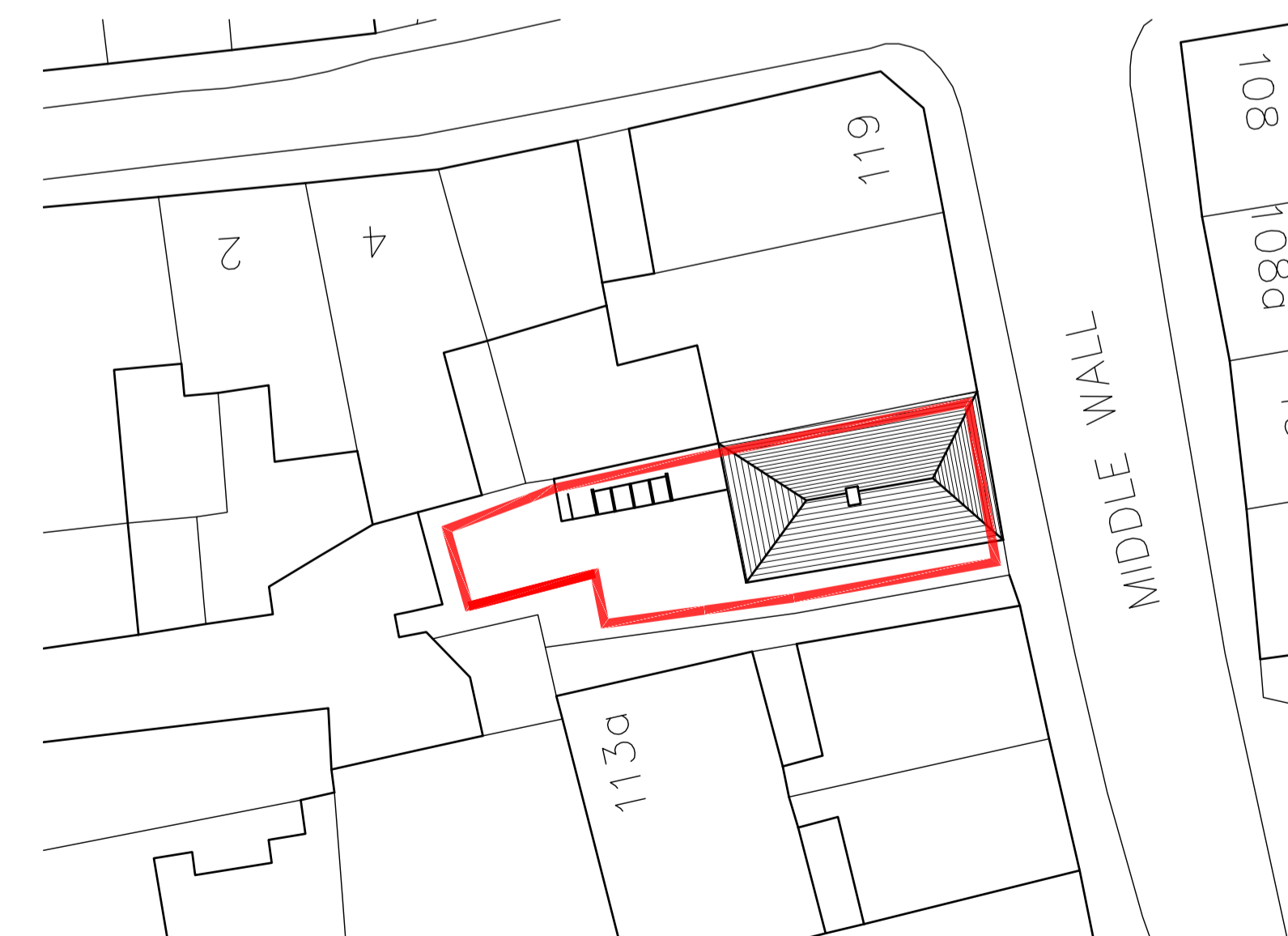

Existing Roof/Block Plan
 Scale Bar Scale 1:200



Scale Bar Scale 1:50

Survey Drawing

Project:	115 Middle Street, Deal
Client:	Ms Rachelle Bradley
Title:	Existing Elevations
Drawing No.:	MSD/22/02 A
Scale:	1:50 @ A1
Date:	September 2022
Drawn:	DS & MB
Amendments:	A:Nov'22; Location plan added

Anthony Swaine
 ARCHITECTURE LTD
 Conservation • Design Consultancy • Listed Buildings
 Urban Design • Joinery Detailing • Traditional Shopfronts

The Bastion Tower · 16 Pound Lane · Canterbury · CT1 2BZ
 Tel. (01227) 462680, Fax. (01227) 472743
 Email: mail@anthonyswaine.co.uk
 www.anthonyswaine.co.uk

This drawing and all information herein is copyright and remains the property of the Architect; prosecution could follow any breach of the copyright. This drawing is for guidance purposes only and/or for obtaining Local Authority consents. No responsibility will be taken by the Architect where clients and/or builders or persons proceed with the project without the supervisory services of the Architect or who carry out work being deviations, variations, or who may guess, misread, interpret without the Architects authority or depart from the information as shown upon the said drawing. Wherever figured dimensions are given they are to be accepted in preference to scaled sizes. The Contractor is responsible for verifying all dimensions shown hereon and for advising the Architect of any discrepancies before putting affected work in hand. No claims will be entertained for demolition, alteration or making good of any work which may be required by the Architect resulting from the Contractors failure to advise him of any such discrepancies.