

REV A: Amendment to include scale bar.

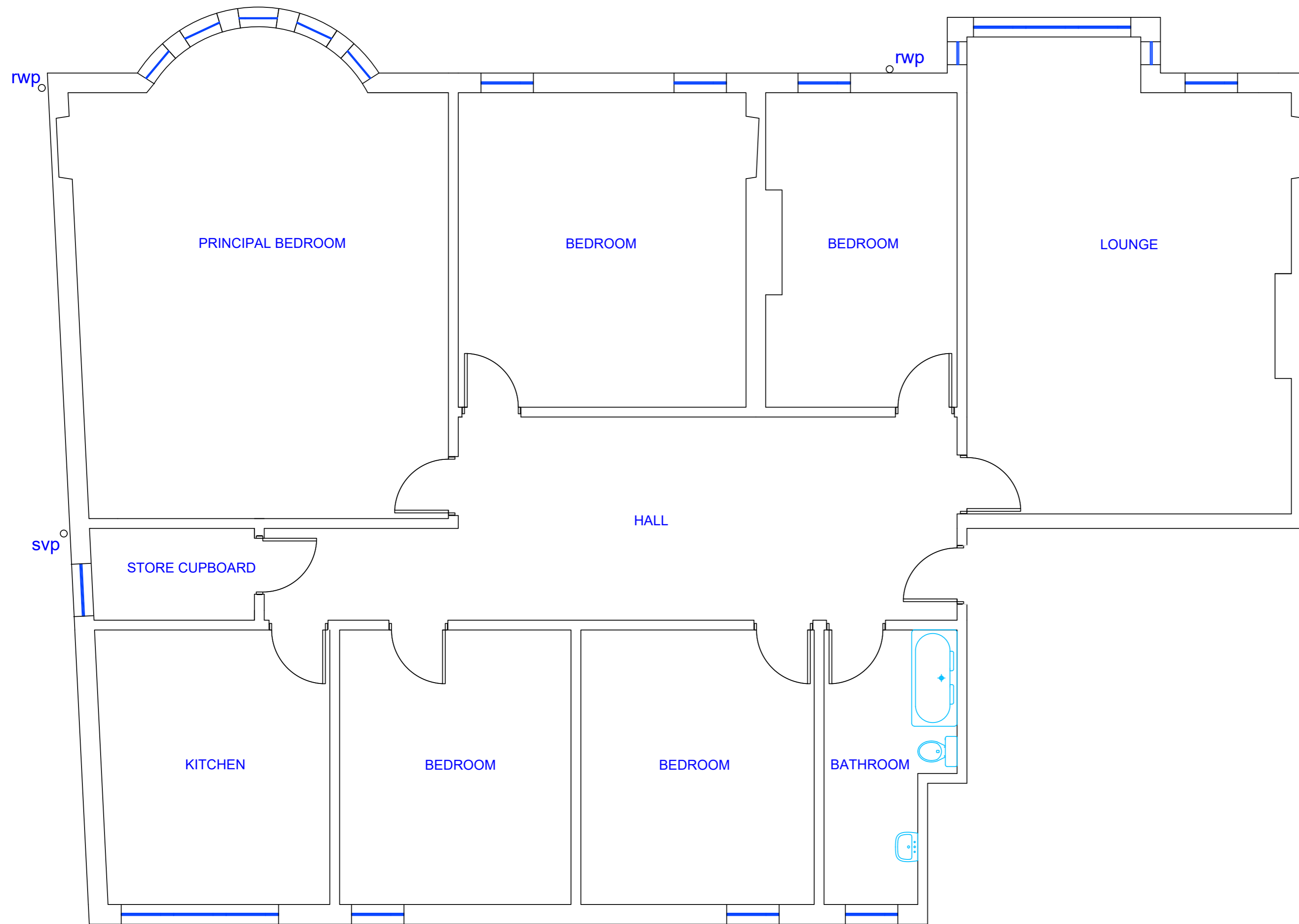

AS EXISTING

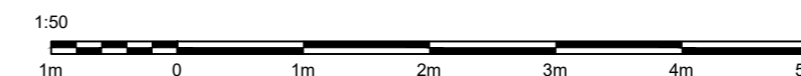

MCM Consultants

Tel. (+34) 6551 33580  
Email: mcmconsultants@outlook.com

Date: 8th Dec 2023

PS: A2

Client: Mr Chris McManus & Miss Rhiannon Halfpenny

Project: Alterations to 3/1, 1 Novar Drive, Hyndland, G12 9PX

Drawing: Floorplan - As Existing

Dwg. No: ND\_001 Rev A | Scale: 1:50