

EXISTING MATERIALS:

- roof - concrete tiles
- ridge tiles - concrete
- roof structure - timber
- walls - sandstone
- windows - timber
- door - timber

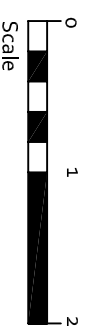
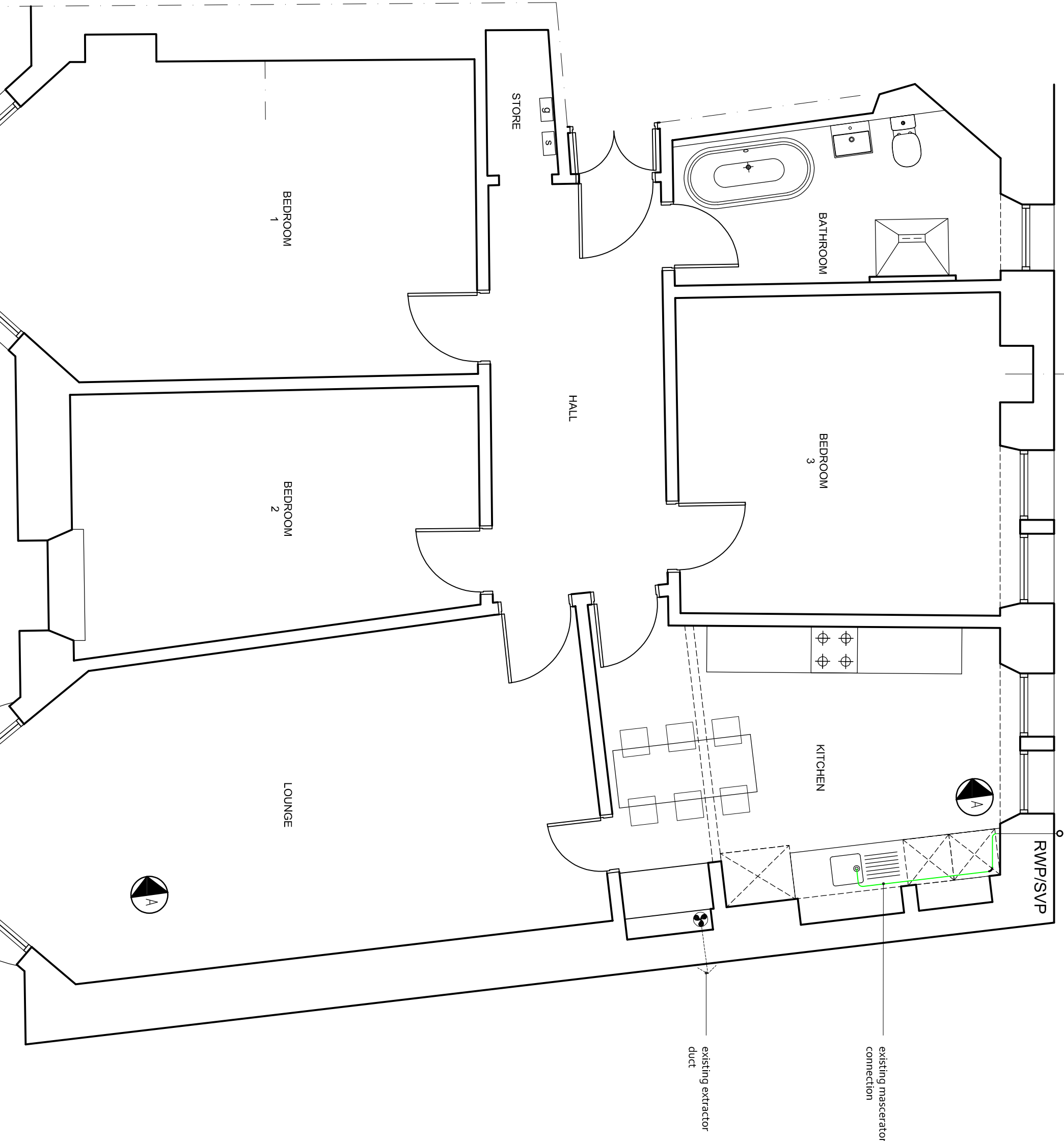

Rev	Date	Description
-	20.11.23	planning & listed building

Client: **Vicky Coy**
Project: **2/1 721 Shields Rd. G41 4PL**
Drawing Title: **Floor Plan**
As Proposed



54, Braehead, Lochwinnoch PA12 4AS
T: 01505842439 M: 07739827647
Info@chgarchitecture.com

Dwg No: **2315D-11** Date: **11.09.23**
Scale: **1:100@A3** Rev: **-**
Status: **Planning & Listed**

FLOOR PLAN 1:50