

Notes:
 ALL DIMENSIONS TO BE CHECKED ON SITE
 BY THE CONTRACTOR AND ANY
 DISCREPANCIES TO BE NOTIFIED TO THE
 ARCHITECT PRIOR TO WORKS COMMENCING.
 DO NOT SCALE. IF IN DOUBT ASK.

THIS DRAWING REMAINS THE PROPERTY
 OF E BLAIR ARCHITECT LTD & MAY NOT BE
 REPRODUCED IN ANY FORM WITHOUT
 WRITTEN CONSENT.

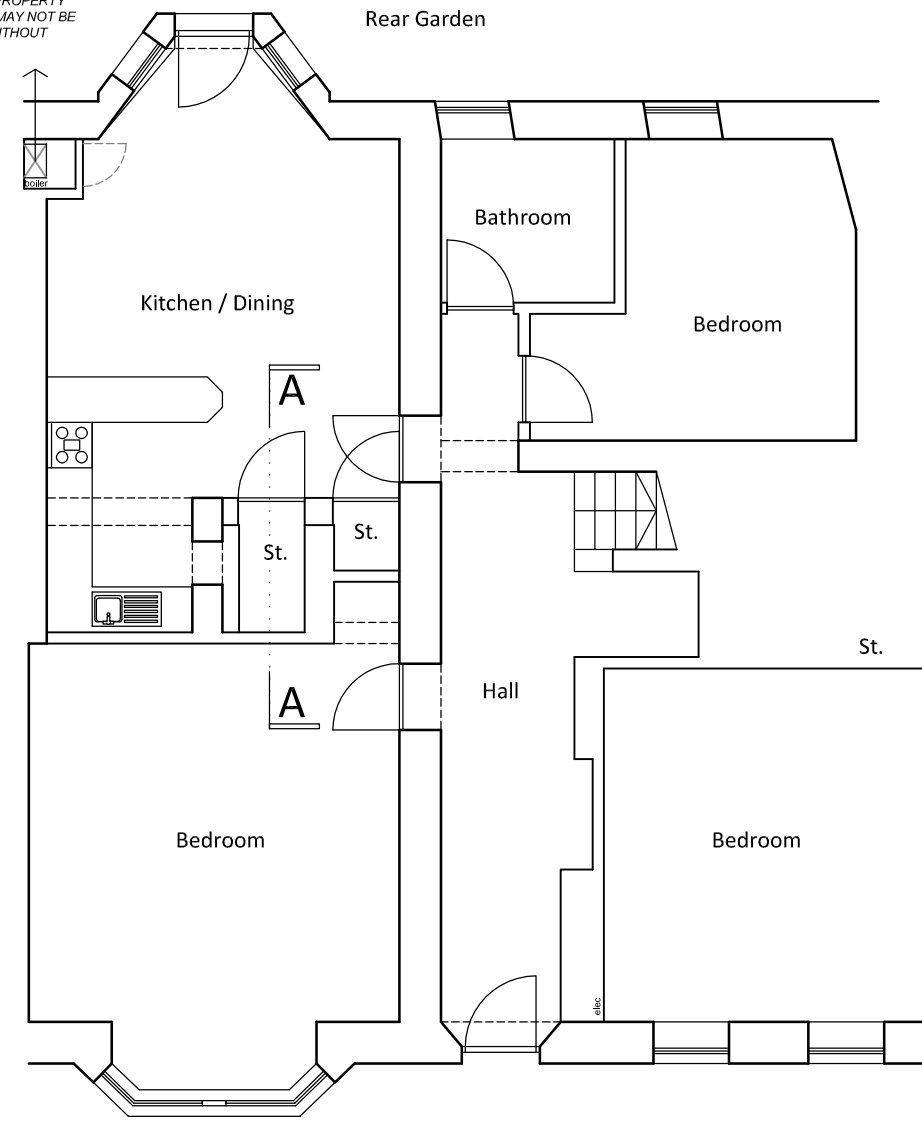

Basement Level (existing)

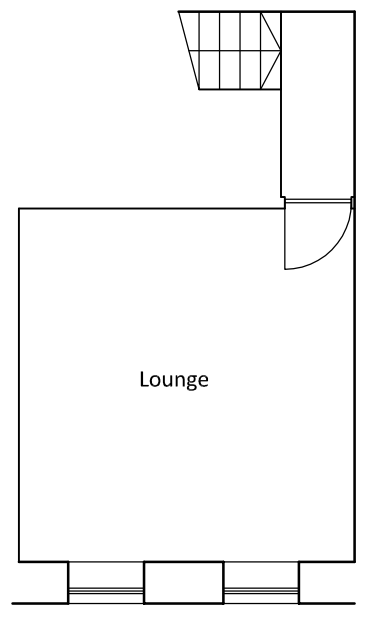

Ground Level

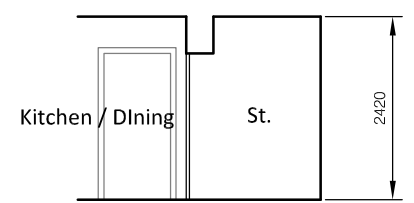

Section A-A
 thru' store cupboard

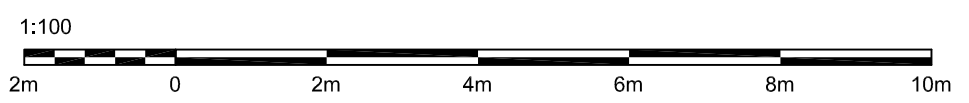

1:100



View of rear door / window to back Garden

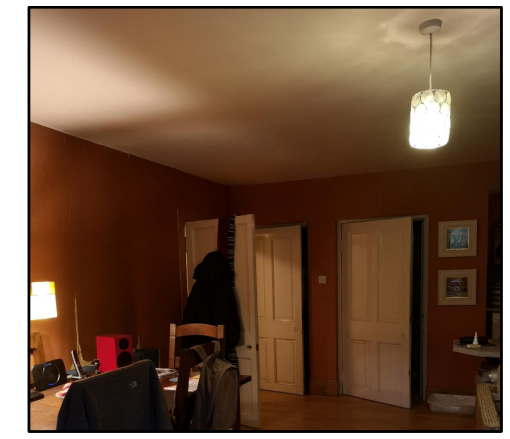

Views of existing Kitchen / Stores

The purpose of this drawing is solely for obtaining either Planning or Building Warrant approval. Whilst this drawing may be suitable for construction it may be necessary to augment information for this purpose. No liability will be accepted for any omission on this drawing should it be used for construction purposes.

All dimensions shown are STRUCTURAL sizes (or from face of existing walls)

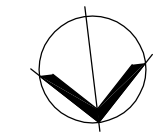

<i>Client</i> Mr P Kidd		
<i>Project</i> Proposed Internal Alterations 3a Prince's Terrace Glasgow G12 9JW		
<i>Drawing</i> Floor Plans, Section, Images As Existing		
<i>Date</i> Nov 2023	<i>Job No.</i> G2123	A3
<i>Scale</i> 1:100	<i>Drawing No.</i> AL(0)010	<i>Rev.</i> -
E. BLAIR ARCHITECT and interior designer <small>E Blair Architect Ltd, 31 Ballater Drive, Bearsden G61 1BZ emma@eblairarchitect.com 0771 314 8533 www.eblairarchitect.com</small>		

EXISTING