

- NOTES
- 1 The Contractor must check and confirm all dimensions
  - 2 All discrepancies must be reported and resolved by the Architect before works commence
  - 3 This drawing is not to be scaled
  - 4 All work and materials to be in accordance with current applicable Statutory Legislation and to comply with all relevant Codes of Practice and British Standards

Copyright Rolfe Judd Ltd

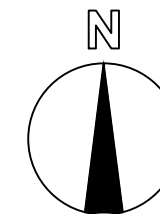

PL1 Planning Issue 03/11/23  
Rev Date

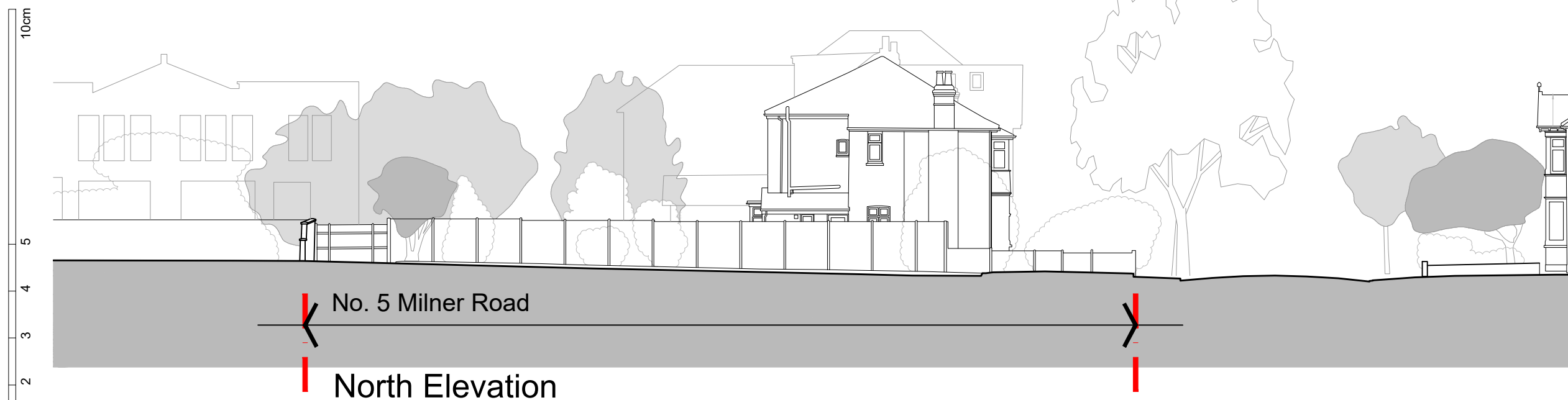

**ROLFE JUDD**  
/ ARCHITECTURE

OLD CHURCH COURT, CLAYLANDS ROAD, LONDON SW8 1NZ  
/ T 020 7556 1500 / www.rolfe-judd.co.uk

Client  
RER London Ltd

Project  
Former SCC HQ  
County Hall, Kingston

Drawing  
Nos. 5 and 7 Milner Road  
Elevations

Scale Date Status  
1:500 (A3) Nov 23 Planning

Job Number Drawing Number Revision  
6362 B90200 PL1

G:\6362\T\_Series\General\T90\T90200