

**DRAWING, CONSTRUCTION AND MATERIAL NOTES:**

1. THE COPYRIGHT OF THIS DRAWING IS VESTED IN PRINGLE DESIGN LIMITED AND IT MAY BE REPRODUCED IN WHOLE OR PART OR USED FOR THE MANUFACTURE OF ANY ARTICLE WITHOUT THE EXPRESS PERMISSION OF THE COPYRIGHT HOLDERS.
2. BE CERTAIN TO WORK TO FIGURED DIMENSIONS ONLY.
3. THIS DRAWING IS TO BE READ IN CONJUNCTION WITH ALL RELEVANT STRUCTURAL ENGINEERS, SERVICE ENGINEERS AND PRINGLE DESIGN - DRAWINGS AND SPECIFICATIONS.
4. IF YOU ARE NOT CERTAIN OF ANYTHING INDICATED ON THE DRAWINGS ASK!

**IMPORTANT DRAWING NOTE**  
This drawing and all its details, annotations, references, abbreviations are to be read with drawing no: **P21-0356 A1-99 Proposed Drawing, Construction & Material Notes** and all other architectural drawings, the Schedule of Works Document and other Specialist Consultants and Contractor's drawings.

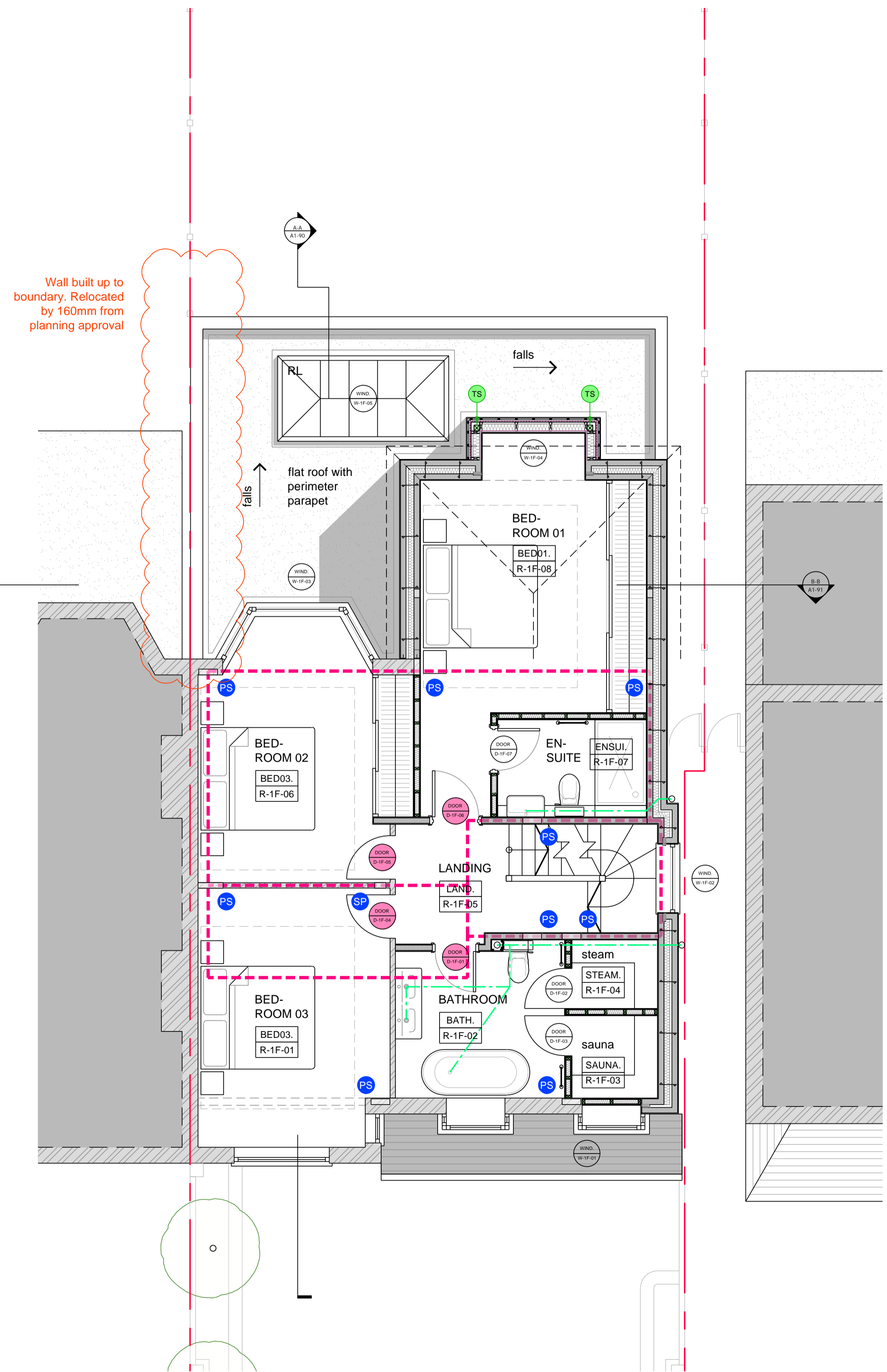
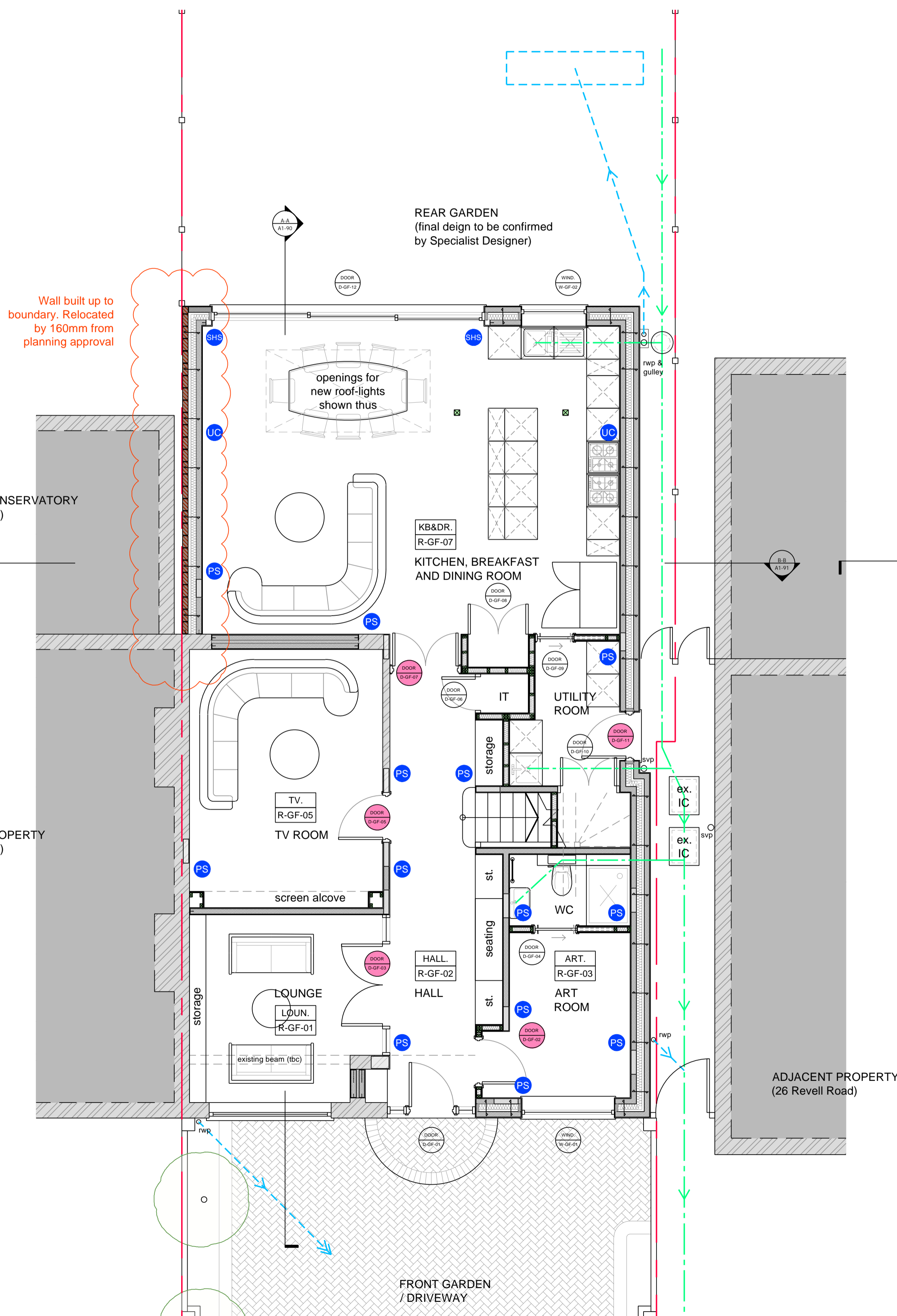
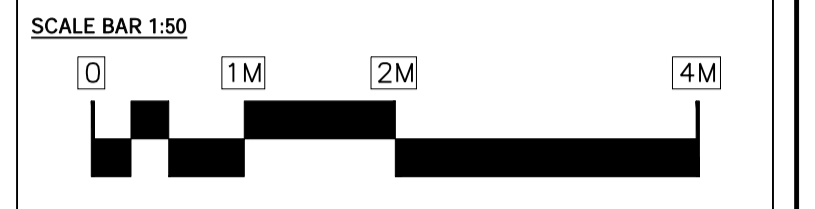
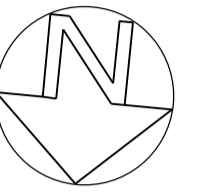

[F]	Minor material amendment	CP	[04.12.23]
[REV]	[DESCRIPTION]	[BY]	[DATE]

STATUS: **MINOR AMENDMENT**

**PRINGLE DESIGN**

est. 2015 UK / SE

32 The Drive  
Wallington  
Surrey  
SM6 9LX

28 Revell Road  
Kingston-Upon-Thames  
KT1 3SW

SITE: 28 REVELL ROAD  
Kingston-Upon-Thames  
KT1 3SW  
TITLE: PROPOSED GROUND AND FIRST FLOOR PLANS

SCALE AT A1:	DATE:	DRAWN:	CHECKED:
1:50	20/01/23	TW	C P
PROJECT NO:	DRAWING NO:	REVISION:	
PD-0356	A1-15	F	