

PROPOSED SITE PLAN
(indicating ground floor plan)

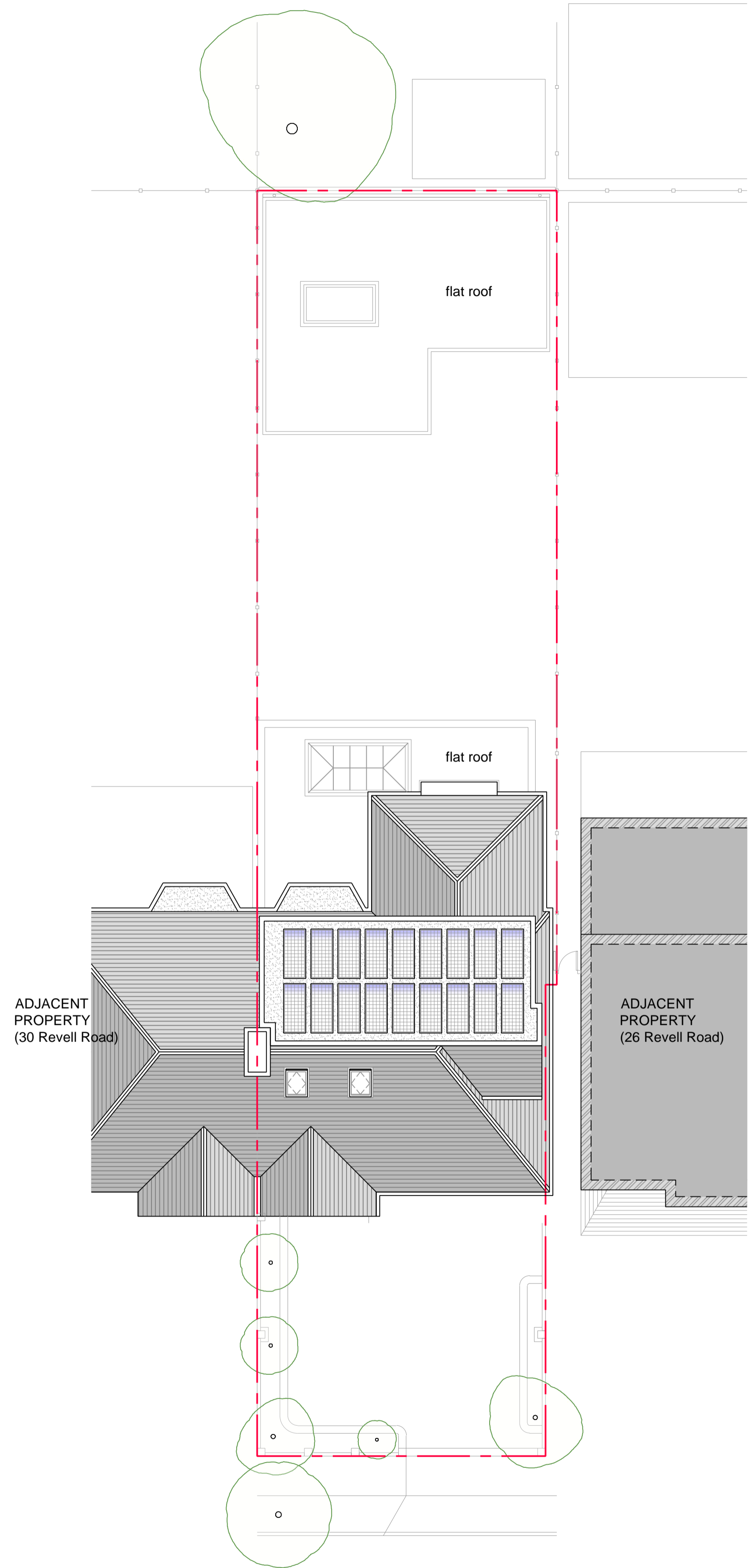

PROPOSED SITE PLAN
(indicating roof plan)

DRAWING, CONSTRUCTION AND MATERIAL NOTES:

1. THE COPYRIGHT OF THIS DRAWING IS VESTED IN PRINGLE DESIGN LIMITED AND IT MAY BE REPRODUCED IN WHOLE OR PART OR USED FOR THE MANUFACTURE OF ANY ARTICLE WITHOUT THE EXPRESS PERMISSION OF THE COPYRIGHT HOLDERS.
2. BE CERTAIN TO WORK TO FIGURED DIMENSIONS ONLY.
3. THIS DRAWING IS TO BE READ IN CONJUNCTION WITH ALL RELEVANT STRUCTURAL ENGINEERS, SERVICE ENGINEERS AND PRINGLE DESIGN - DRAWINGS AND SPECIFICATIONS.
4. IF YOU ARE NOT CERTAIN OF ANYTHING INDICATED ON THE DRAWINGS ASK!

IMPORTANT DRAWING NOTE
This drawing and all its details, annotations, references, abbreviations are to be read with drawing no: **PD-0356 A1-99 Proposed Drawing: Construction & Material Notes** and all other architectural drawings, the Schedule of Works Document and other Specialist Consultant's and Contractor's drawings.

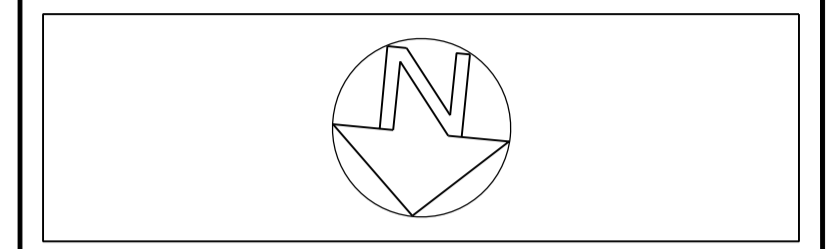

[F]	PLANNING AMENDMENTS	[CP]	[28.11.23]
[REV]	[DESCRIPTION]	[BY]	[DATE]
STATUS: MINOR AMENDMENT			

PRINGLE.DESIGN
est. 2015 UK / SE
32 The Drive
Wallington
Surrey
SM6 9LX

28 Revell Road
Kingston-Upon-Thames
KT1 3SW

SITE: 28 REVELL ROAD
Kingston-Upon-Thames
KT1 3SW
TITLE: PROPOSED SITE PLAN

SCALE AT A1: 1:100	DATE: 06/04/22	DRAWN: TW	CHECKED: CP
PROJECT NO: PD-0356	DRAWING NO: A1-12	REVISION: F	