

PROPOSED REAR ELEVATION

MATERIALS TO MATCH EXISTING - PROPOSED RENDERED WALLS WITH DOUBLE GLAZING TO MATCH EXISTING FLAT ROOF TO MATCH EXISTING

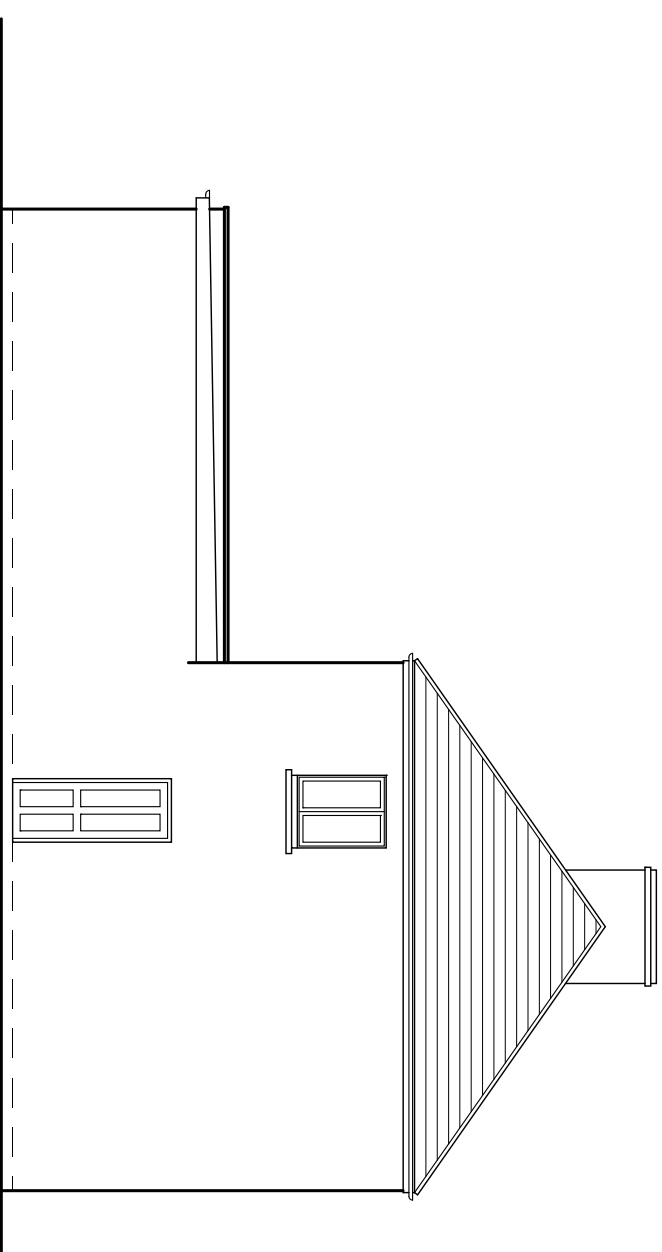

PROPOSED SIDE ELEVATION

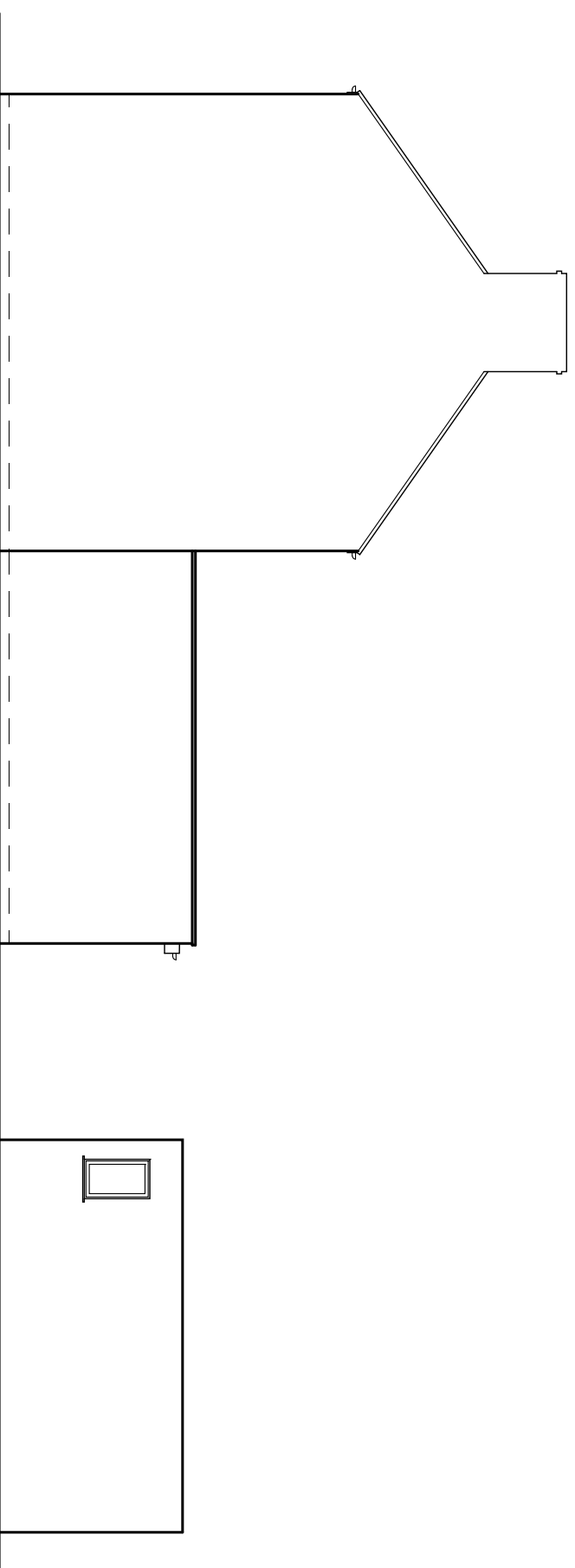

PROPOSED OTHER SIDE ELEVATION

B	REDUCED WIDTH OF REAR EXT.	14/12/23
A	ADJACENT NEIGHBOURS REAR ELE ADDED	20/11/23
REV	AMENDMENT	DATE



JND2 Designs
 DESIGN, ARCHITECTURE, PLANNING AND
 PROJECT MANAGING CONSULTANTS

Client: MR. G. MESHI

Project: PROPOSED SINGLE STOREY
 REAR EXTENSION AT
 8, RUSSELL ROAD, GRAYS,
 ESSEX RM17 5JX

Title: PROPOSED ELEVATIONS

Scale: 1:100 @A3	Date: NOV, 2023
Drawn: J P	Checked: J C
Dwg. No JND / 1337/ 13	Rev- B

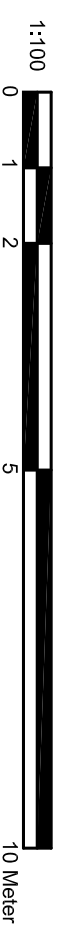

Notes.

- 1 It is the responsibility of the client, contractor and supervising officer to follow the instructions below
- 2 This drawing to be read in conjunction with all relevant drawings. Any discrepancies found to be notified to the Supervising Officer
- 3 Only figured dimensions to be used for immediately constructional purposes
- 4 All works to be carried with all relevant local authority approvals and to the satisfaction of the building control inspector. existing structure to be opened for inspection if required, all dimensions are to be checked on site prior to commencement of works.
- 5 All external finishes to match existing or conditions imposed on approved planning for scheme
- 6 This drawing is copyright of JND & can not be reproduced without JND's approval

THIS IS A PLANNING DRAWING ONLY