

PROPOSED FLOOR PLAN - UPPER LEVEL
(SCALE 1:50)

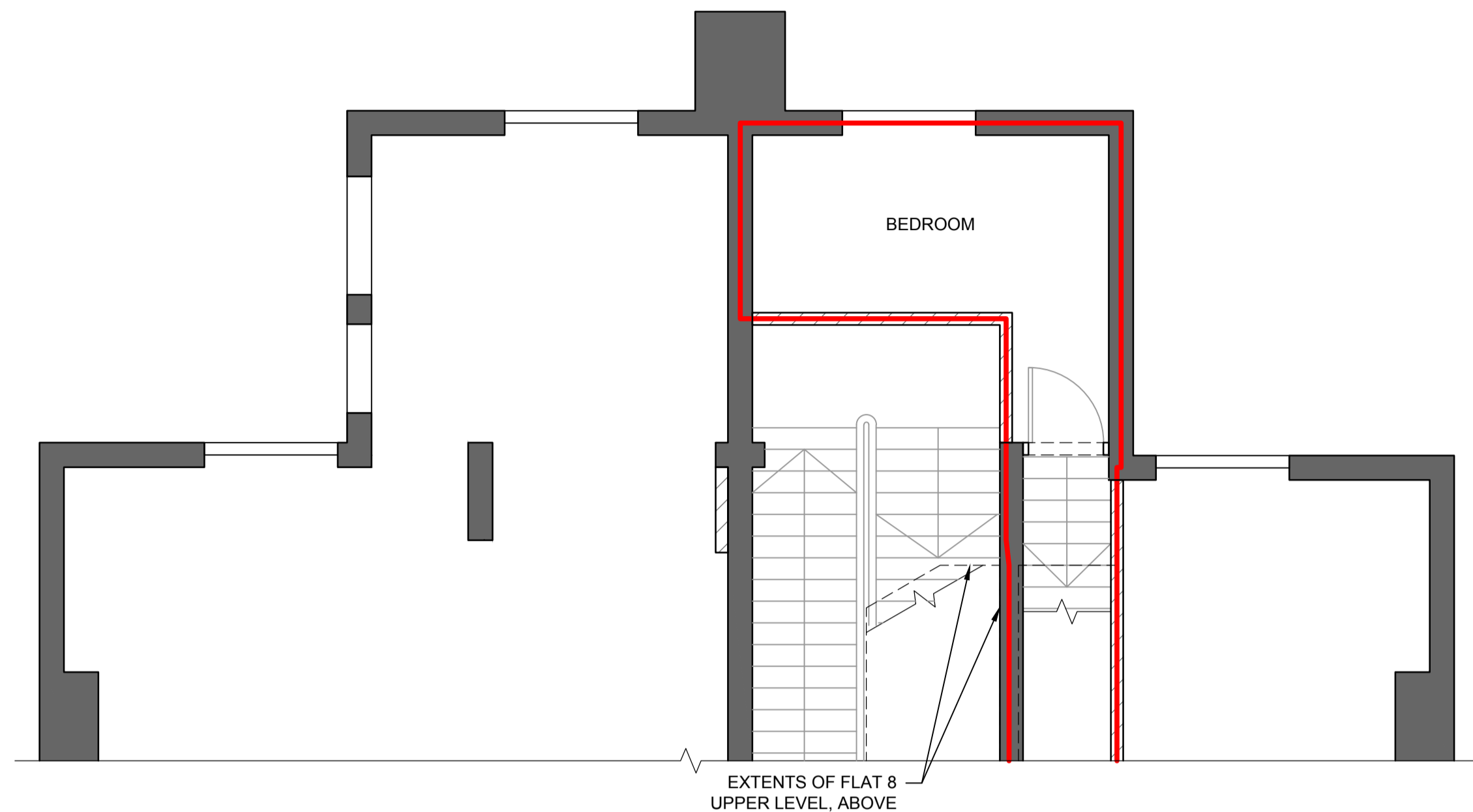

PROPOSED FLOOR PLAN - LOWER LEVEL
(SCALE 1:50)

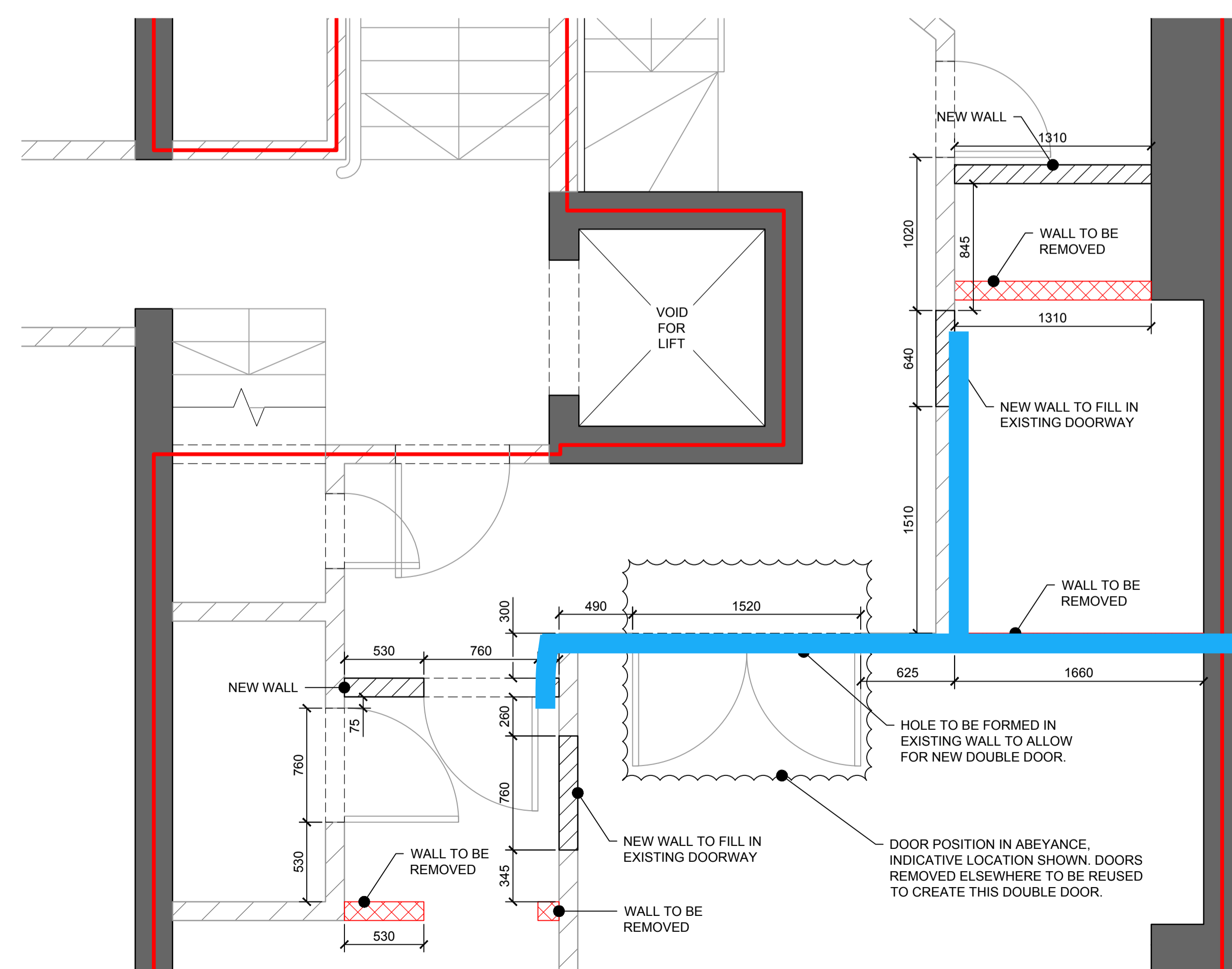

DETAIL A: SHOWING WALLS TO BE DEMOLISHED & WALLS TO BE CONSTRUCTED
(SCALE 1:25)

- NOTES**
1. This drawing should be read with all other project drawings and specifications.
 2. Do not scale from this drawing, use figured dimensions only.
 3. All dimensions are in millimeters.
 4. All levels are in meters.
 5. New walls expected to be timber studwork walls to match existing. Detail in abeyance.
 6. Timber studwork walls (both existing and proposed) are assumed to be 125mm THK. Timber studwork walls are non-structural.
 7. As part of the works, the current ceiling is to be removed, raising the ceiling level to the original level. New walls are to span between floor level and the reinstated original ceiling level.
 8. The doors that are to be removed, refer to drawing for locations, can be used in the locations where new doors are shown.

LEGEND

	General arrangement of proposed, and existing walls. Includes new walls on 1:50 plan.
	New wall to be constructed as Notes 5 and 6.
	Wall to be removed entirely.
	Hidden detail.
	Structural, solid masonry wall.

0	03/05/16	TP	YN	Issue for Planning
Rev.	Date	Chk.	Clk.	Description

Project Title
**Flat 8
46 Lancaster Gate**

Drawing Title
**Plan
As Proposed**

Scale As Shown
As Shown

Date
28/04/16

Checked By
TP

Checked By
YN

Drawing Status
PLANNING

Drawing Number
A200

Revision
0