

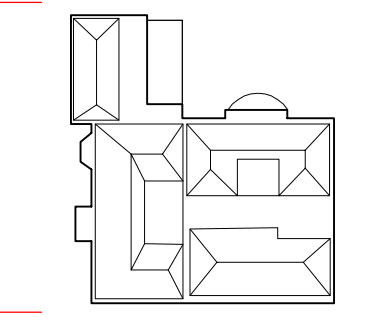

Keyplan

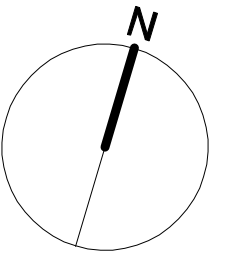

North



Notes:

Do not scale off this document/drawing/model for any purposes other than those required in connection with the application for planning consent for the project.

This document/drawing/model is prepared for the sole use of EPR Architects' employer and the benefit of the employer's permitted licensees. No liability to any other persons is accepted by EPR Architects.

EPR Architects accepts no liability for any use of this document/drawing/model by parties other than the party for whom it was prepared or for purposes other than those for which it was prepared.

Copyright in the design contained in this document/drawing/model remains vested in EPR Architects.

No Revision	Date	Initial	Chkd

General Notes:

1. This Drawing is to be read in conjunction with EPR document entitled 'First Floor Window Replacement'.
2. This drawing will be read in conjunction with Smith Jenkins Planning and Heritage Historic Report.
3. EPR Architects has prepared this document/drawing/model based on site information provided by a third party and which is included for reference purposes only. This site information has not been checked or verified by EPR Architects and EPR Architects accepts no liability for it.

TYPE 2 - Gloucester Lounge and Vestibule casement door windows to be replaced to match existing

Existing First Floor Windows

Existing first floor casement doors to be replaced

Type 2
Section 1/2

EPR ARCHITECTS

+44 (0) 20 7932 7600
www.epr.co.uk

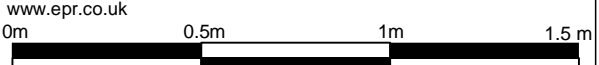

Home House First Floor Window Replacement
19, 20, & 21 Portman Square, Mayfair, London,
W1H 6LW

Existing West Elevation

S2 1: 200 @ A1 05.10.23

11712-EPR-00-WE-TPA-04-0002P01