

NOTES

ALL DRAWINGS TO BE PRINTED AT 100% SCALE. DO NOT FIT TO PRINTER MARGINS WHEN PRINTING. DO NOT SCALE DIMENSIONS FROM THE DRAWING. USE FIGURED DIMENSIONS ONLY.

1. This drawing is copyright of HollandGreen Ltd. Reproduction is only to take place with written authority.
2. These plans are subject to Planning & Building Regulation Approval or any other statute in law before building work commences.
3. Any structural work where mentioned on this drawing is subject to a qualified structural and civil engineer calculations before building work commences.
4. All boundaries are assumed. To be confirmed on site before building work commences.
5. Any discrepancies are to be brought to the attention of HollandGreen Ltd for rectification. If in doubt, ASK.
6. Only drawings marked as CONSTRUCTION status can be used to build or manufacture from.
7. All windows and doors shown on schedules and drawings are indicative only and no manufacturing should be carried out until a site survey has been conducted by manufacturer.
8. The survey information shown on this drawing is based on a survey prepared by a third party. HollandGreen accept no responsibility for the accuracy or completeness of the survey.

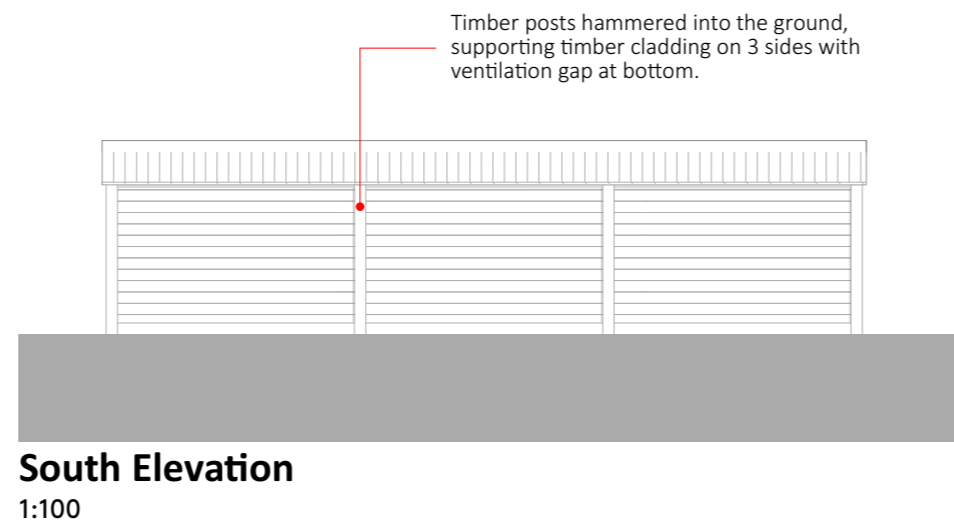
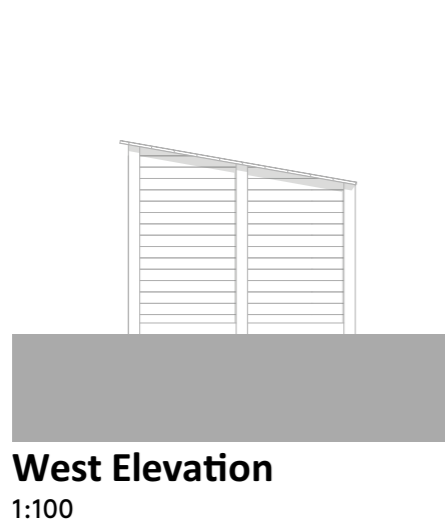
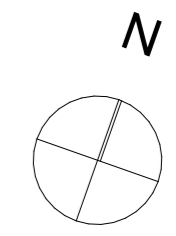
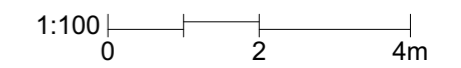

MATERIALS
 Timber posts
 Horizontal timber cladding
 Onduline corrugated sheet roof

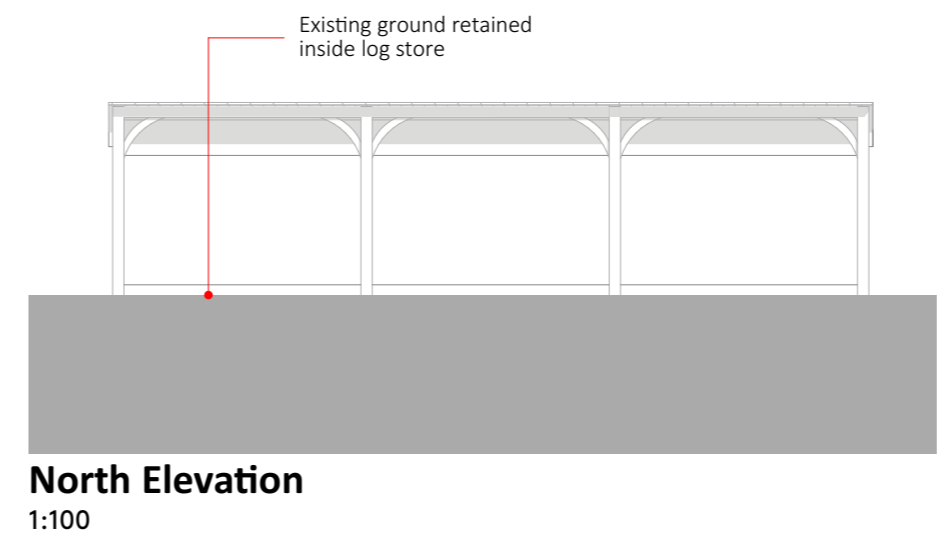
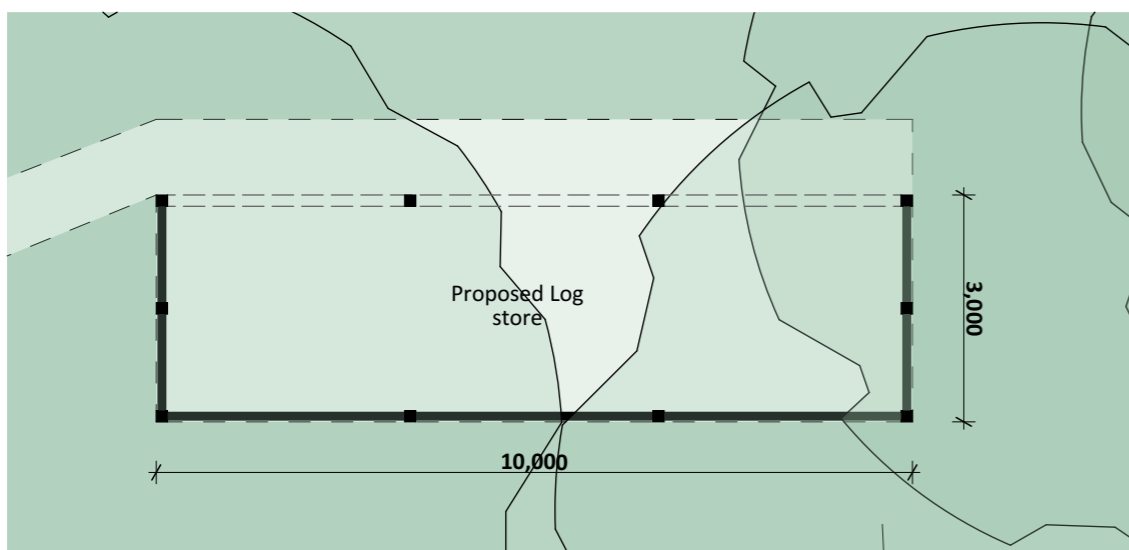

Stage: **CONSTRUCTION**
 Drawing: Proposed Log Store Plan & Elevations

Revision	Date	Details
PL01	05/10/2023	Planning
PL02	30/11/2023	Revised Planning

Project: **Gillon - Paxford House**
 Project Number: **1110**
 Address: **Paxford House Paxford Blockley Gloucestershire GL55 6XQ**
 Project Leader: **Simon Griffiths**
 Date: **30 November 2023**
 Scale: **1:100 @ A3**
 Drawing Number: **051-301** Revision: **PL02**