

Notes:
 GIA: 264.6m²

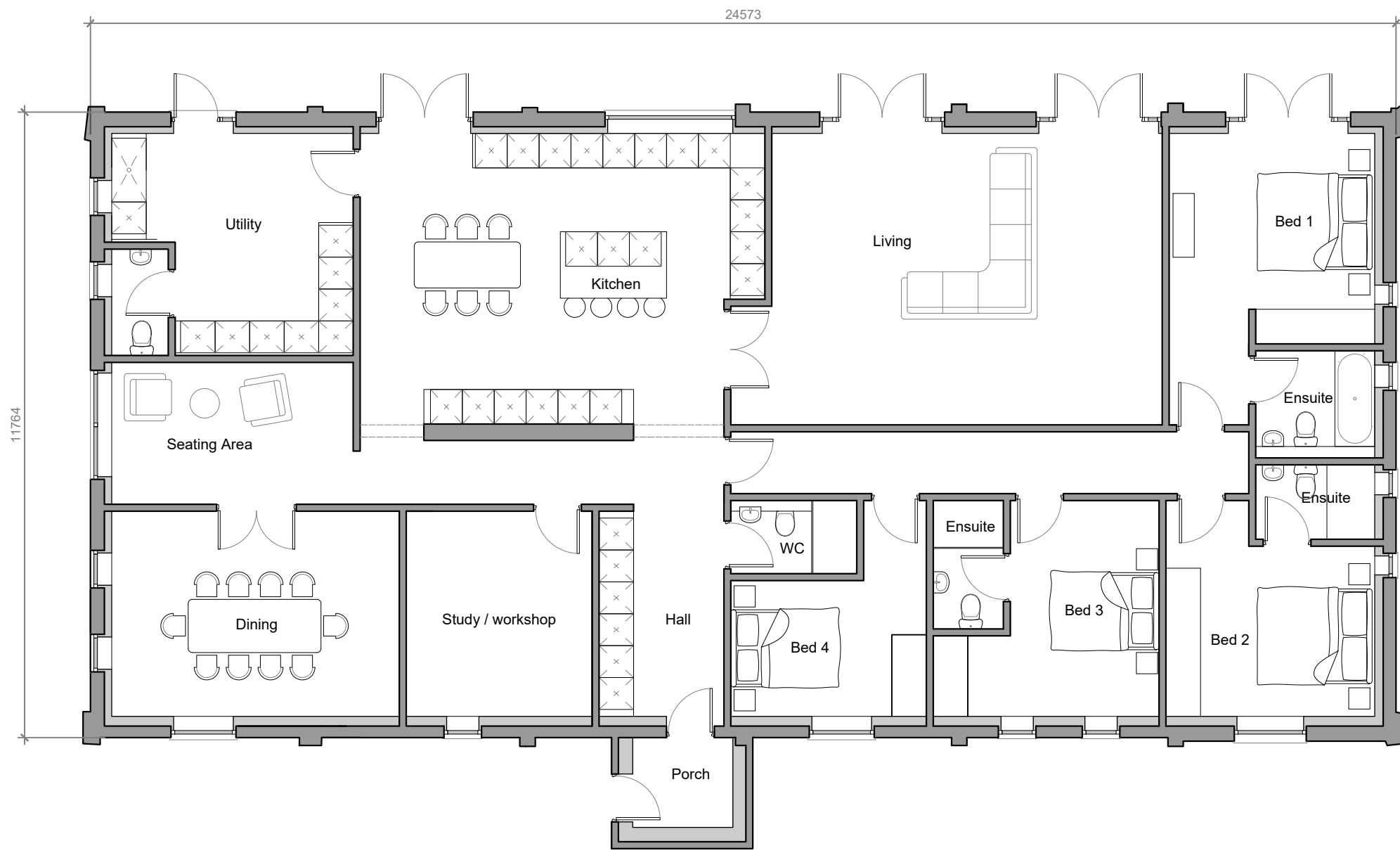

Key:

Key Plan:

Issued for Planning

Revision:	Rev By:	Checked By:
A. 03.08.2023	EGT	BW
B. 08.11.2023	RB	BW



01892 831 600
 www.bloomfieldsltd.co.uk
 drawing@bloomfieldsltd.co.uk

Client:
 B. Stone

Project:
 Class Q Conversion

Site Address:
 Dalham Barn, Cooling Road,
 High Halstow, Rochester,
 ME3 8SE

Scale: 1:100 @ A3
 Drawn By: EGT

Date: 03.08.2023
 Checked By: TO

Drawing Title:
 Proposed Floor Plans

St: | Job No: | Drawing No: | Rev:

P.3046.060.B

