

PROPOSED REAR GARDEN WALL ELEVATION

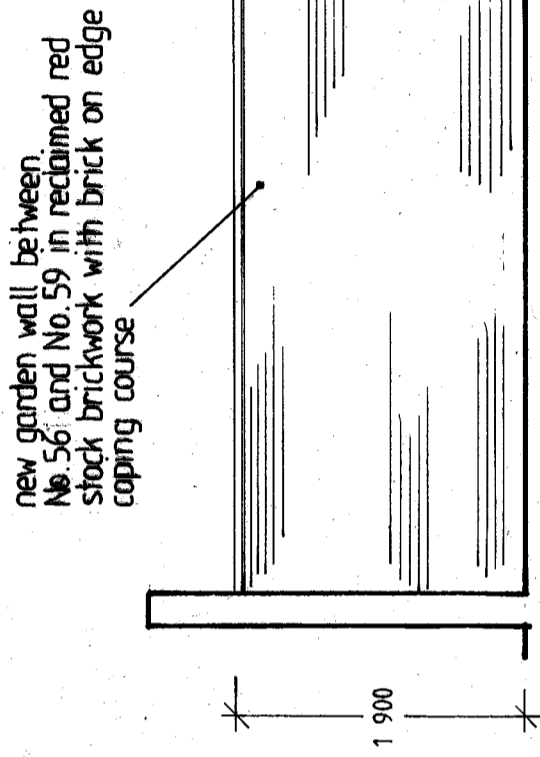

PROPOSED NEW GARDEN WALL ELEVATION

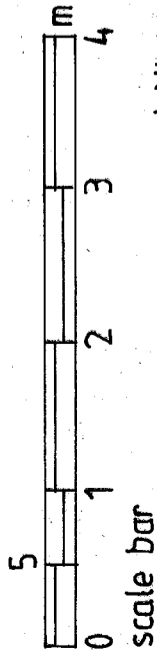

existing pitched roof extended over new rear extension and formed with hipped end and covered with reclaimed clay tiles

existing garden wall raised by 450 mm in reclaimed red stock brickwork

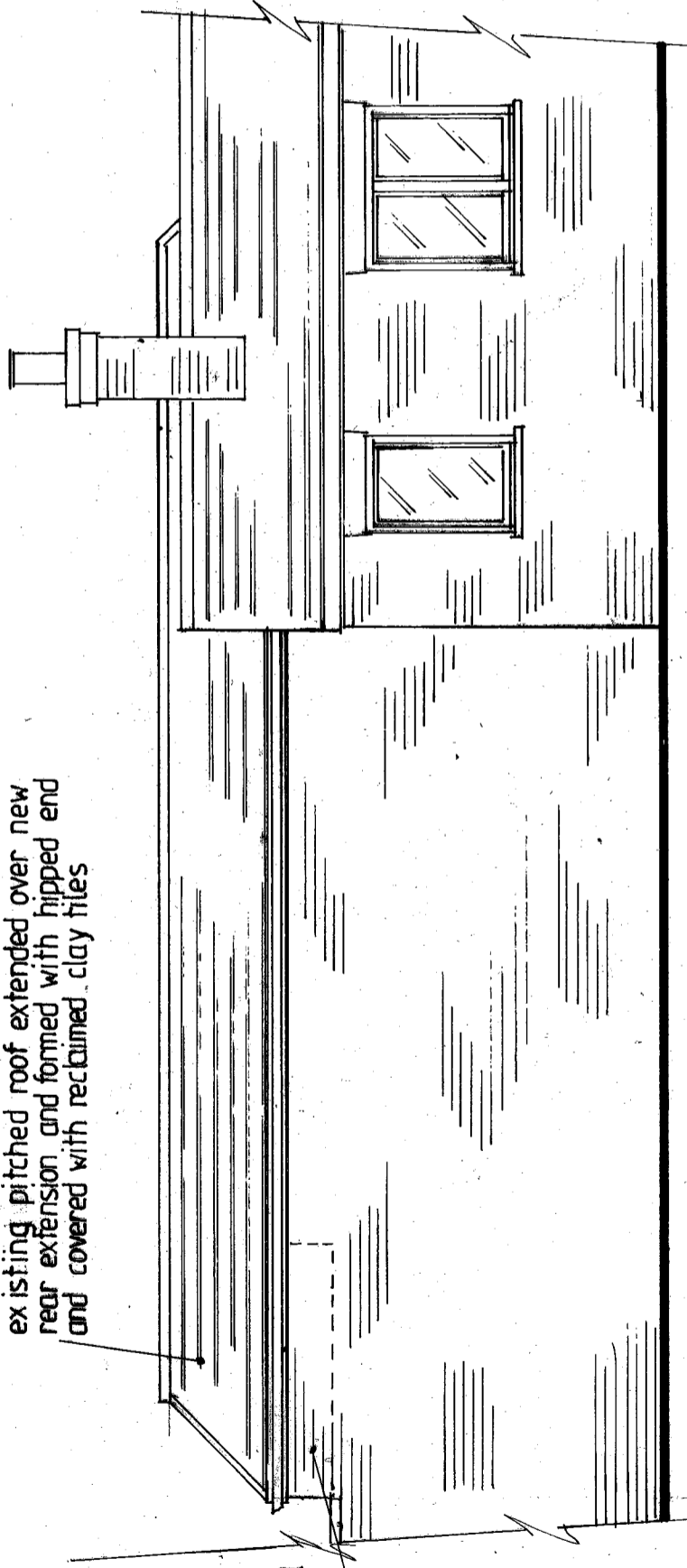

PROPOSED SIDE ELEVATION (SOUTH EAST)

GENERAL NOTES

NEW BRICK GARDEN WALL SEPARATING THE REAR GARDENS OF NO. 56 AND NO. 59 TO BE 225MM THICK RECLAIMED RED STOCK BRICKWORK WITH FLUSH POINTING AND BRICK ON EDGE COPING TO MATCH EXISTING GARDEN WALLS.

ALL MORTAR JOINTS IN ABOVE BRICKWORK TO BE 1:1:6 CEMENT/LIME /LEIGHTON BUZZARD SAND MIX WITH NO ADDITIVES.

NEW PITCHED ROOF TO BE CONSTRUCTED WITH RECLAIMED TIMBER RAFTERS, PURLINS, STRUTS PROPS AND POSTS ETC.

NEW ROOF SLOPES TO BE COVERED WITH RECLAIMED RED CLAY TILES TO MATCH EXISTING ON SHEATHING FELT AND BATTENS.

NEW GUTTERS TO BE BLACK POWDER COATED ALUMINIUM DEEP FLOW WITH OGEE PROFILE AND FIXED ON PAINTED TIMBER FASCIA BOARDS.

LOCATION 59 ST. DUNSTONS STREET CANTERBURY KENT CT2 8BS
DATE SEP. 23

PROJECT AND G.F. EXTENSION
DRAWN XUR

DRAWING TITLE PROPOSED REAR GARDEN ELEVATIONS
SCALE 1:50 @ A3

PL/07
TAYLORED SPACE DESIGN
32 CLIFFORD ROAD
LONDON E17 4JE
TEL: 07510 619281