

GENERAL NOTES

ALL INFILLED OPENINGS IN EXISTING WALLS TO IN FILLED BE WITH MATCHING STOCK BRICKWORK TOOTHED INTO EXISTING BOND AND FLUSH POINTED. SNAPPED HEADER BRICKS TO BE USED AS NECESSARY TO RECREATE EXISTING BRICK STYLE.

NEW CAVITY WALLS CONSTRUCTED WITH OUTER SKIN RECLAIMED RED STOCK BRICKWORK PLUS POINTED TO MATCH EXISTING GARDEN WALLS AND SNAPPED HEAD BRICKS TO BE USED AS NECESSARY TO RECREATE EXISTING BRICKWORK STYLE. NEW DOOR OPENINGS TO BE FORMED WITH SOLDIER COURSE LINTELS.

ALL MORTAR JOINTS IN ABOVE BRICKWORK TO BE 1:1:6 CEMENT/LIME /EIGHTON BUZZARD SAND MIX WITH NO ADDITIVES.

NEW LEAD SHEET FLAT ROOF TO BE LAID TO TRADITIONAL LEAD DETAILS WITH SOLID ROLL JOINTS AS SPECIFIED IN THE LEAD ASSOCIATION HANDBOOK USING CODE 5 LEAD.

NEW PITCHED ROOF TO BE CONSTRUCTED WITH RECLAIMED TIMBER RAFTERS, PURLINS, STRUTS PROPS AND POSTS ETC.

NEW ROOF SLOPES TO BE COVERED WITH RECLAIMED RED CLAY TILES TO MATCH EXISTING ON SHEATHING FELT AND BATTENS.

NEW GUTTERS TO BE BLACK POWDER COATED ALUMINIUM DEEP FLOW WITH OGEE PROFILE AND FIXED ON PAINTED TIMBER FASCIA BOARDS.

NEW DOORS TO BE PART GLAZED WITH TIMBER GUN-STOCK STYLE FRAME AND SET IN REBATED TIMBER DOOR FRAMES. DOORS TO BE DOUBLE GLAZED TO ACHIEVE 1.2 U VAL.

NEW ROOF LIGHTS TO BE CR09-2 CONSERVATION STYLE FROM THE ROOFLIGHT COMPANY CONSERVATION RANGE TO ACHIEVE 1.2U VAL.

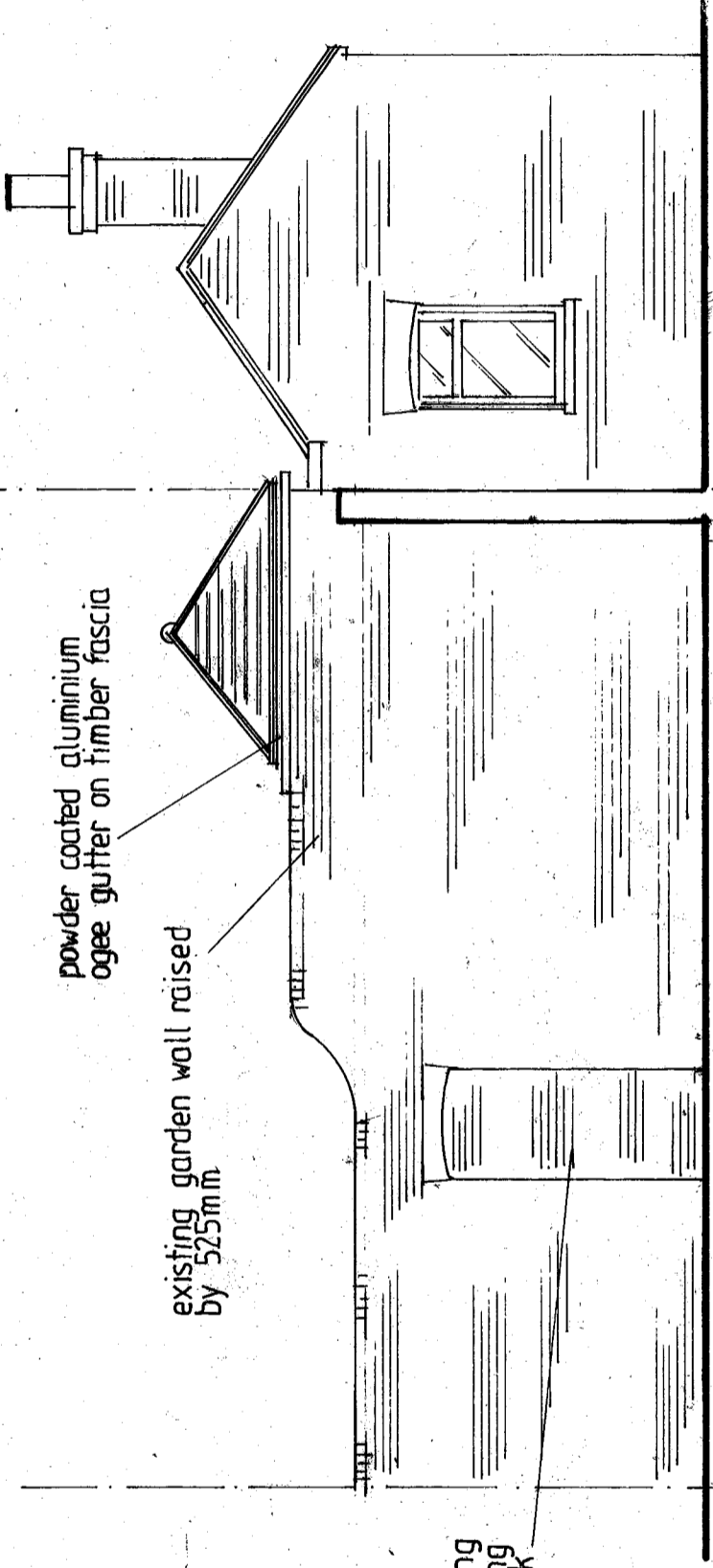

PROPOSED REAR ELEVATION FROM NEIGHBOUR'S REAR GARDEN

NO. 59

NO. 60

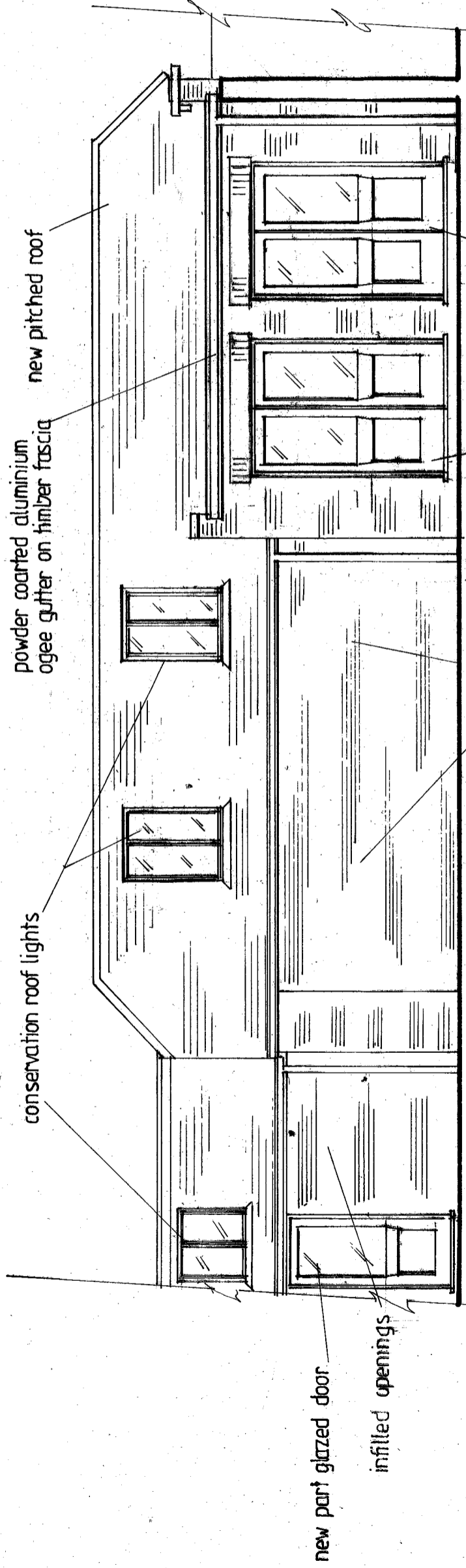
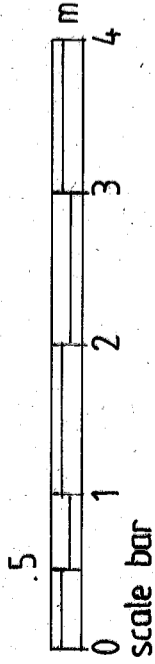

PROPOSED SIDE ELEVATION (NORTH EAST)

LOCATION	DATE
59 ST. DUNSTONS STREET CANTERBURY KENT CT2 8BS	SEP. 23
PROJECT	DRAWN
PROPOSED ALTERATIONS AND G.F. EXTENSION	XUR
DRAWING TITLE	SCALE
PROPOSED REAR ELEVATIONS	1:50 @ A3

PL/06
TAYLORED SPACE DESIGN
 32 CLIFFORD ROAD
 LONDON E17 4JE
 TEL: 07510 619281