

5000mm
SCALE CHECK

Materials:

- Painted timber windows
- Black fascia/soffits Black rainwater goods.

KEY:

--- Proposed demolition

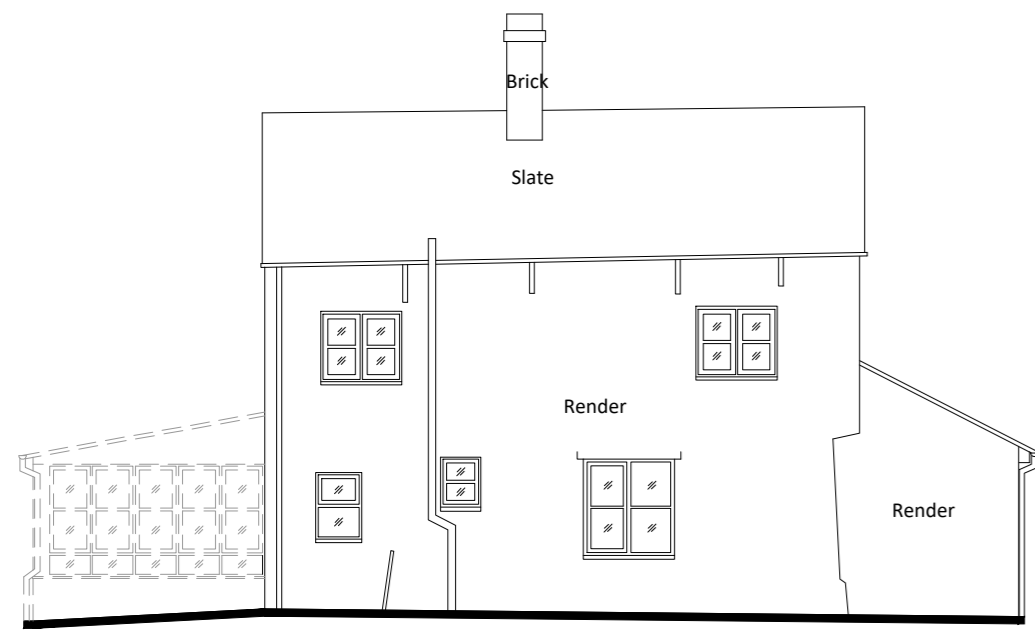

South Elevation

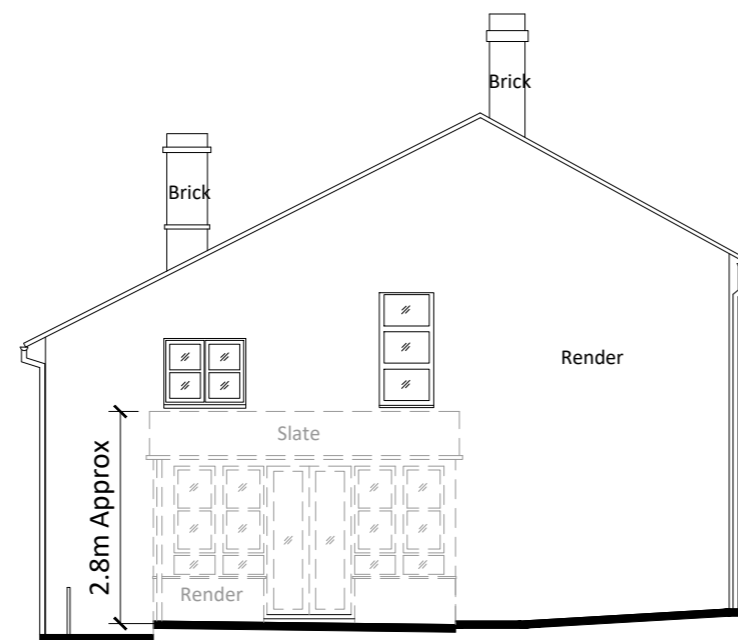

West Elevation

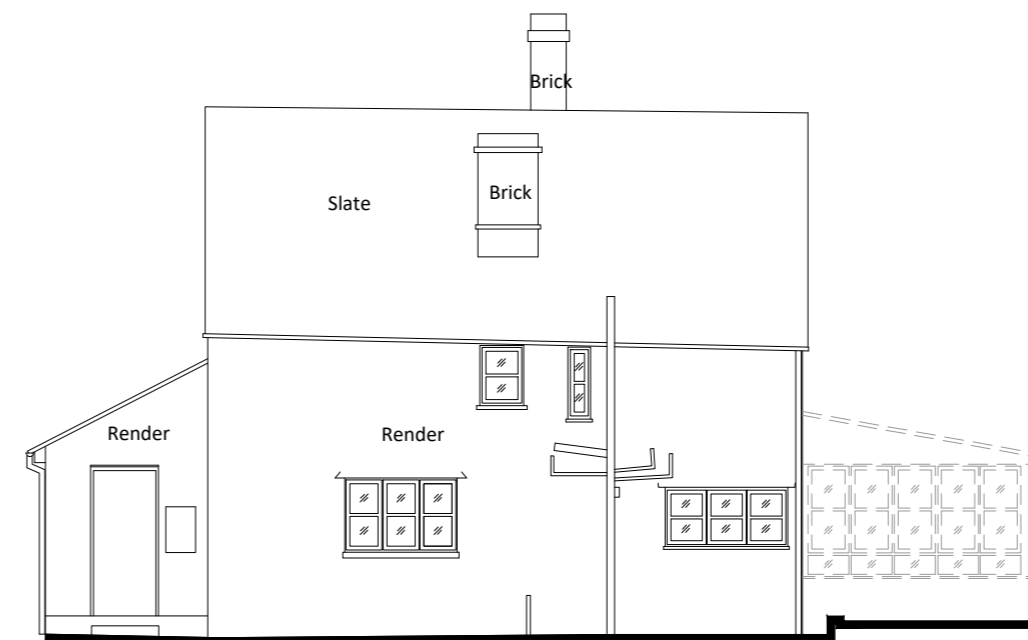

North Elevation

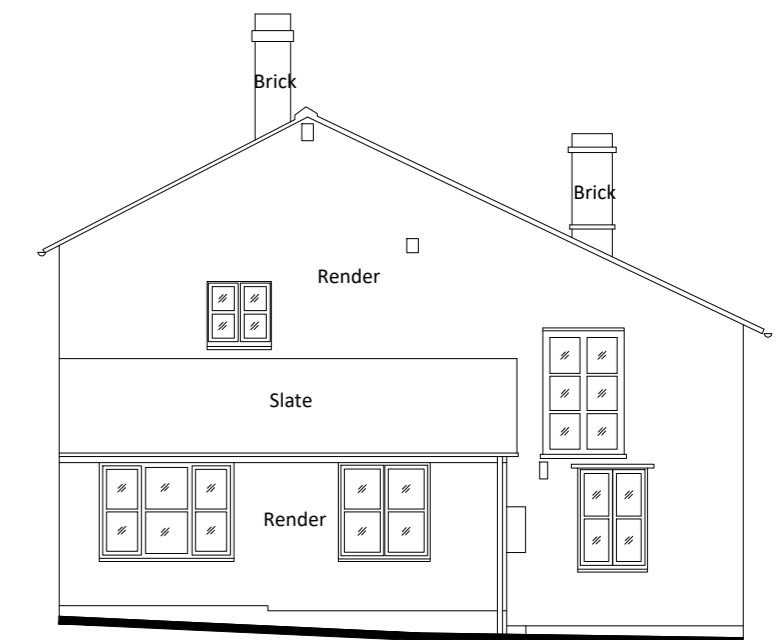

East Elevation

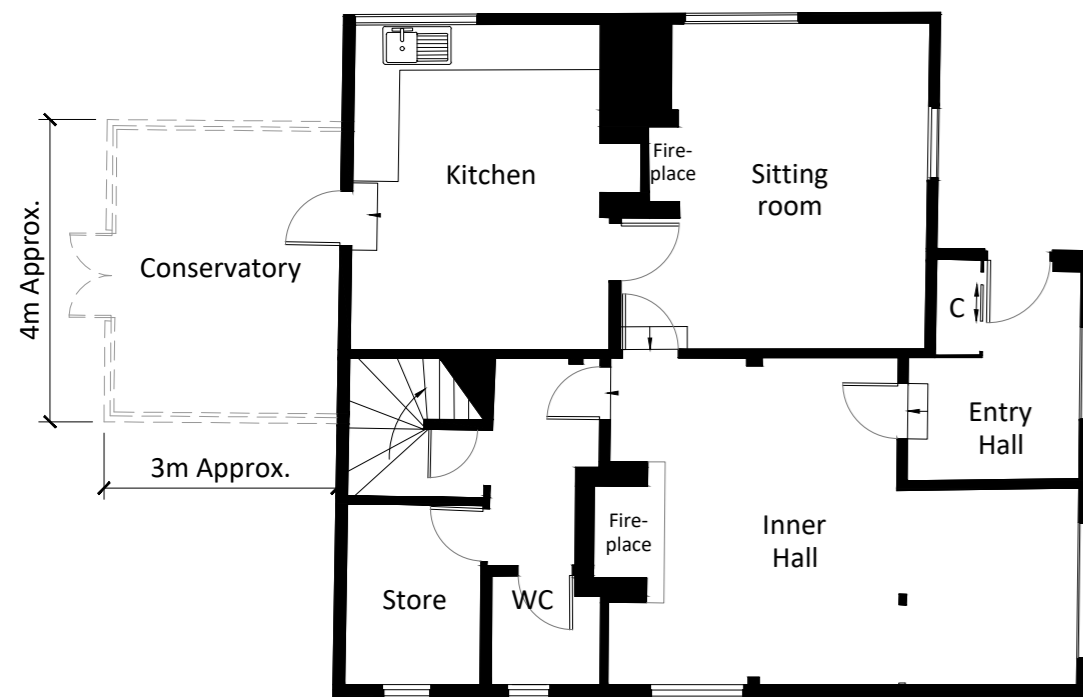

Ground Floor Plan

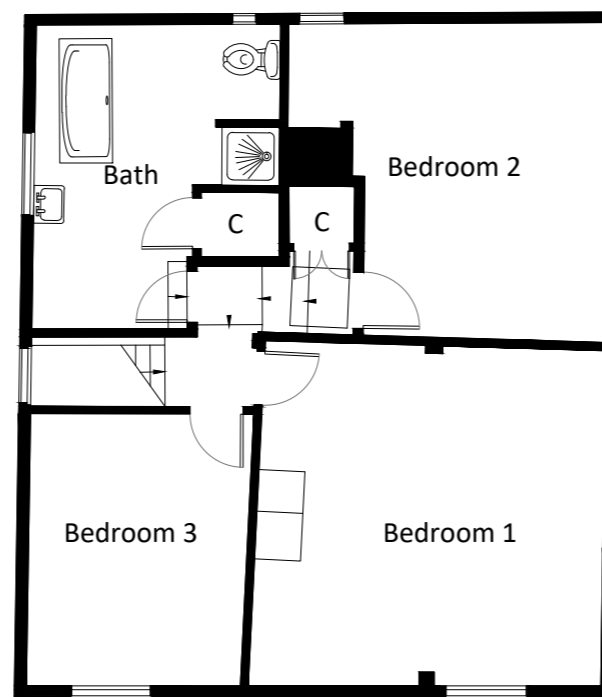
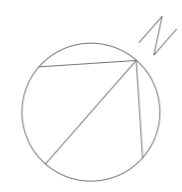

First Floor Plan

Amendments		
Client: Roderick Cook		
Project: Proposed Extension to Dwelling & Replacement Outbuildings - Witchtree House, Hempstead		
Drg. Title: Witchtree House Existing Floor Plans & Elevations		
Purpose of issue: Planning Submission		
Drg. No:	1329A. L . 010	Drawn: ADP Checked: ADP
Scale:	1:100	Date: 28/11/2023
	Original Sheet Size: A2	

Architecture - Design - Planning

ADP

T - 01206 242070
E - mail@adpltd.co.uk
W - www.adpltd.co.uk

1 Kolo Walk - Colchester - Essex - CO4 6ER

© COPYRIGHT OF ADP LTD

Construction (Design and Management) Regulations 2015 (CDM 2015) and Approvals:

- Please be aware of your role in relation to the regulations. Further information is available on the Health and Safety Executive website or contact your Principal Designer / Principal Contractor for more information.
- The Health and Safety Policy and Schedule of Abnormal Risks produced by ADP as Designer's are available from the Principal Designer / Principal Contractor.
- Any underground services and associated easements shown should be considered illustrative only. Further information must be sought from the Principal Designer / Contractor prior to any works being undertaken.
- Where any information shown on this drawing differs from the current Planning Decision to Grant Permission / Consent and / or Building Regulations Full Plans Approval Notice, these differences must be approved by the appropriate Authority prior to construction.