

Existing Barn (to be demolished)

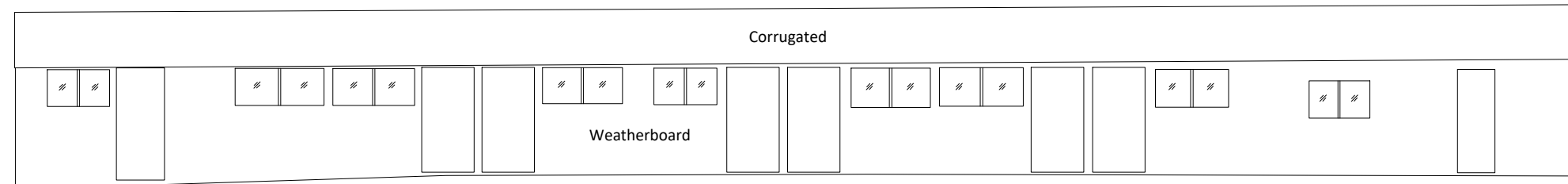

South Elevation

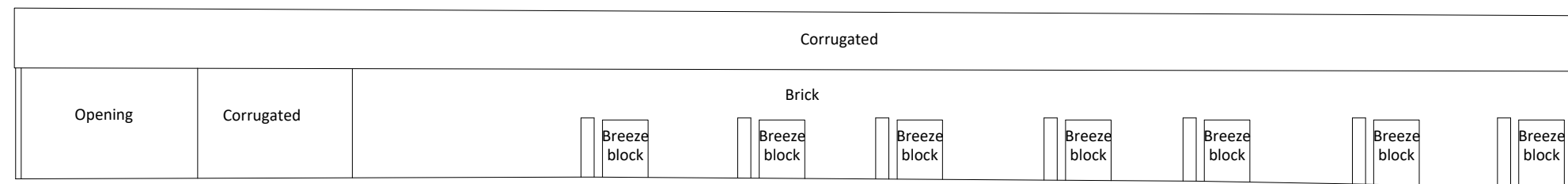

North Elevation

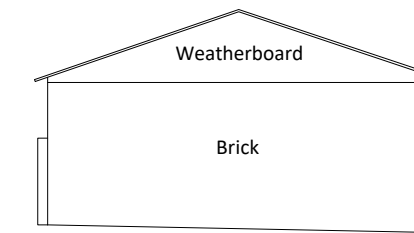

West Elevation

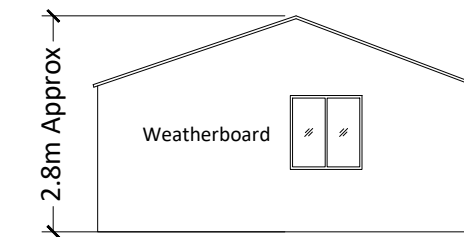

East Elevation

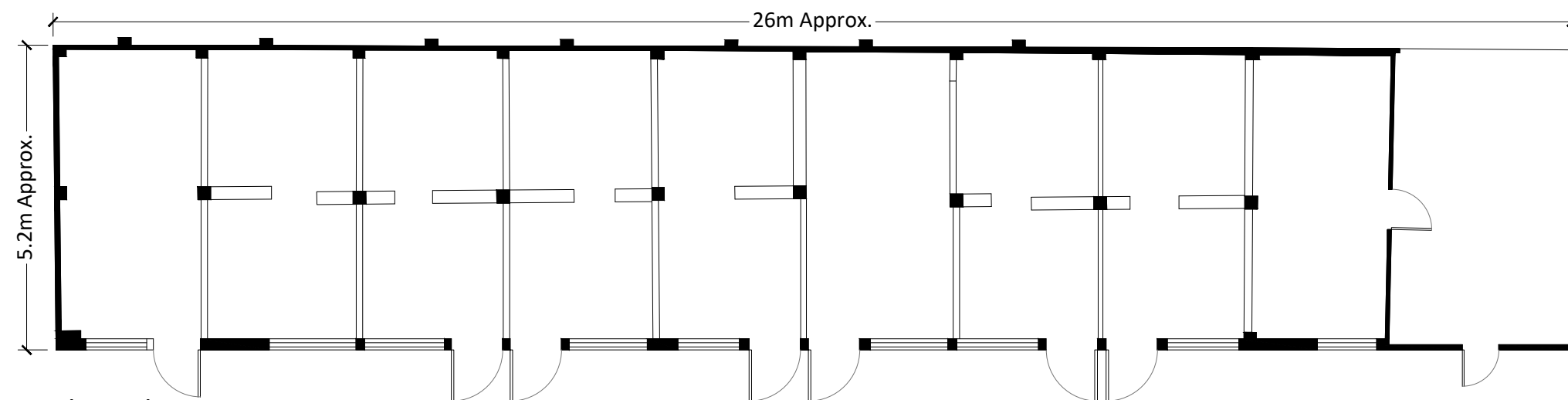

Floor Plan

Existing Garage (to be demolished)

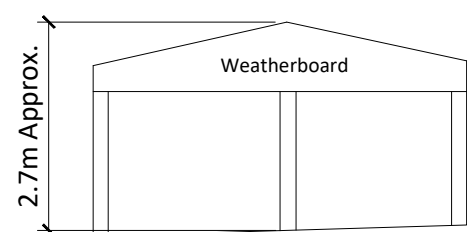

South Elevation

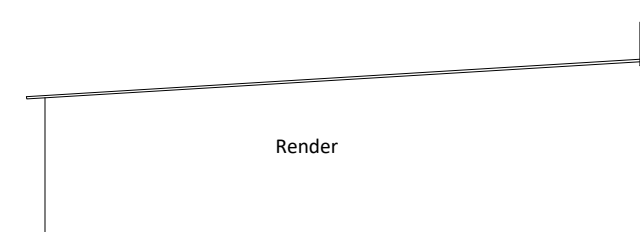

West Elevation

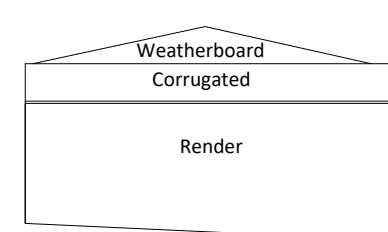

North Elevation

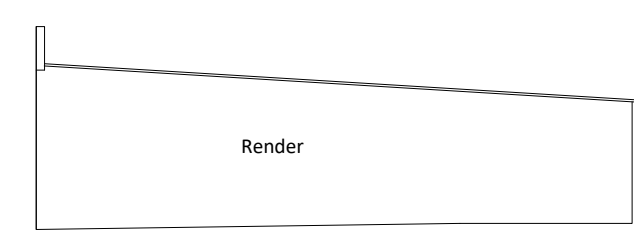

East Elevation

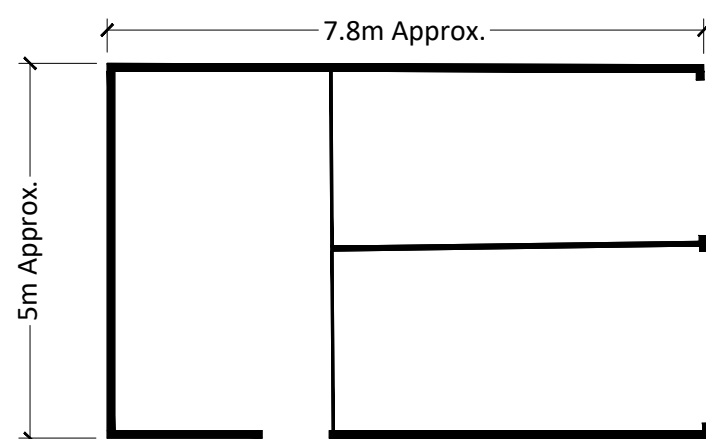

Floor Plan

Amendments		
Client:	Roderick Cook	
Project:	Proposed Extension to Dwelling & Replacement Outbuildings - Witchtree House, Hempstead	
Drg. Title:	Existing Barn and Garage Floor Plans & Elevations	
Purpose of issue:	Planning Submission	
Drg. No:	1329B. L . 012	Drawn ADP Checked ADP
Scale:	1:100	Date: 29/11/2023
	Original Sheet Size: A2	

Architecture - Design - Planning

**ADP**

T - 01206 242070  
E - mail@adpltd.co.uk  
W - www.adpltd.co.uk

1 Kolo Walk - Colchester - Essex - CO4 6ER

© COPYRIGHT OF ADP LTD

**Construction (Design and Management) Regulations 2015 (CDM 2015) and Approvals:**

- Please be aware of your role in relation to the regulations. Further information is available on the Health and Safety Executive website or contact your Principal Designer / Principal Contractor for more information.
- The Health and Safety Policy and Schedule of Abnormal Risks produced by ADP as Designer's are available from the Principal Designer / Principal Contractor.
- Any underground services and associated easements shown should be considered illustrative only. Further information must be sought from the Principal Designer / Contractor prior to any works being undertaken.
- Where any information shown on this drawing differs from the current Planning Decision to Grant Permission / Consent and / or Building Regulations Full Plans Approval Notice, these differences must be approved by the appropriate Authority prior to construction.