

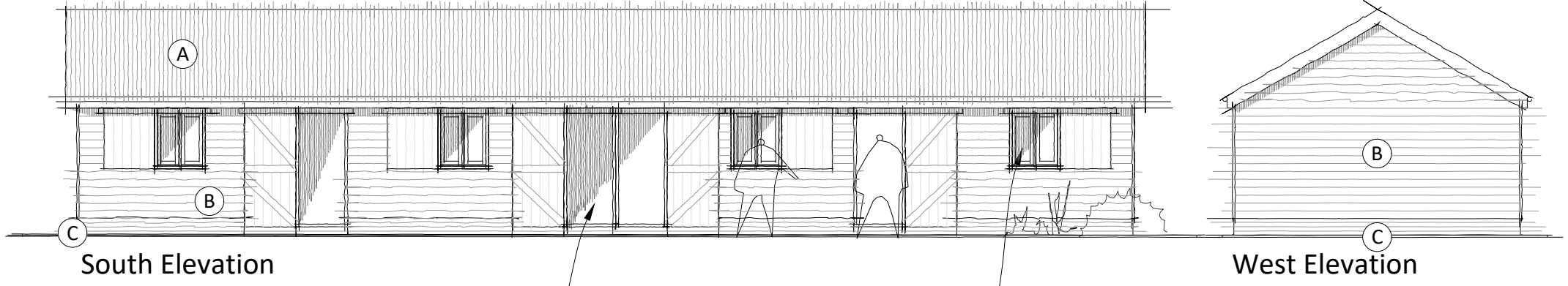

Key:

- (A) Metal roofing
- (B) Timber boarding
- (C) Brick plinth



Glazed double doors with shutters

Window with shutter

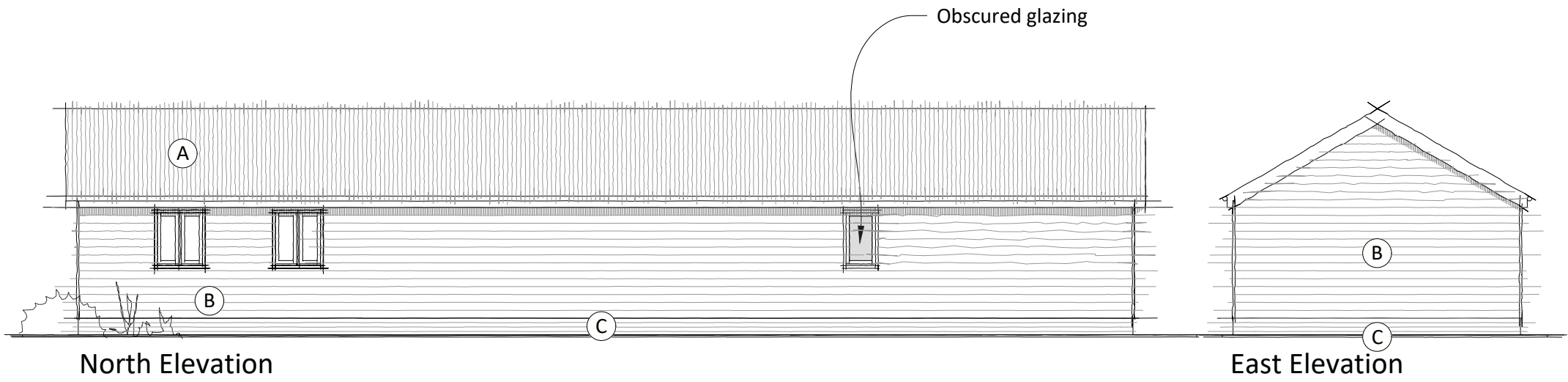

Obscured glazing

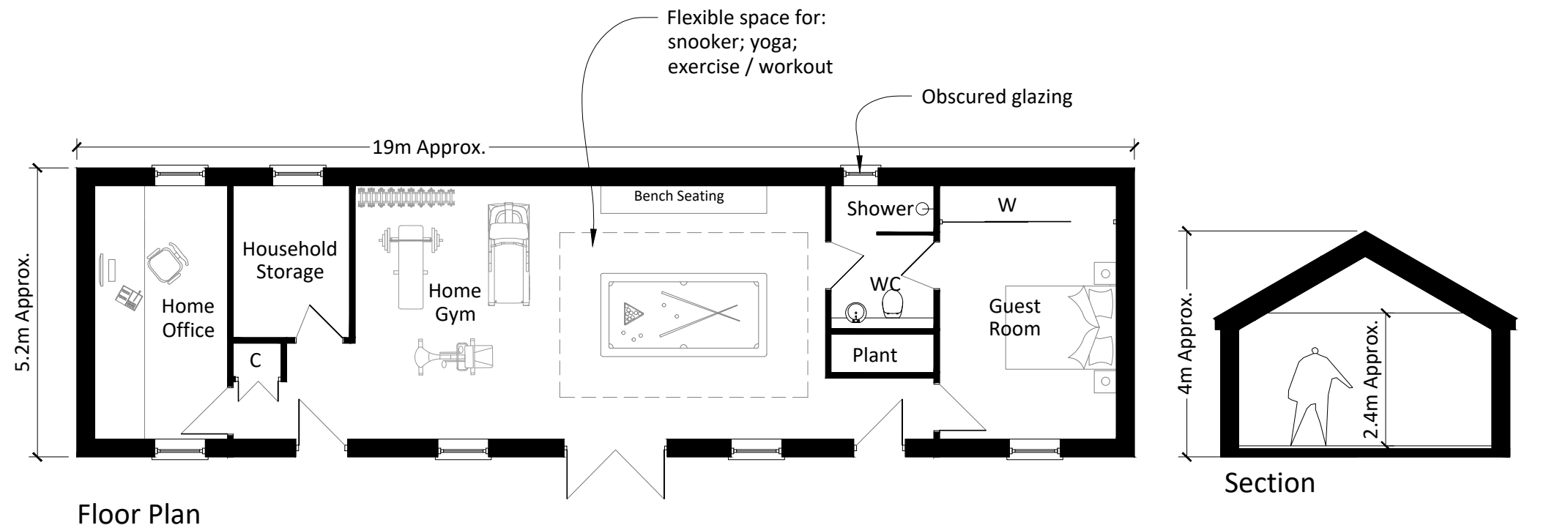

Flexible space for:
snooker; yoga;
exercise / workout

Obscured glazing

19m Approx.

5.2m Approx.

4m Approx.

2.4m Approx.



Architecture - Design - Planning

T - 01206 242070
E - mail@adpltd.co.uk
W - www.adpltd.co.uk

1 Kolo Walk - Colchester - Essex - C04 6ER

© COPYRIGHT OF ADP LTD

CLIENT	Roderick Cook
PROJECT	Proposed Extension to Dwelling & Replacement Outbuildings - Witchtree House, Hempstead
DRAWING TITLE	Proposed Barn - Floor Plan, section and Elevations
ISSUE PURPOSE	Planning Submission
DRAWING NO.	1329B. L .013
DATE	01/12/2023
SHEET	A3
SCALE	1:100

Drawn by: ADP