

5000mm  
SCALE CHECK

Key:

- (A) Slate roofing
- (B) Timber boarding
- (C) Brick Plinth

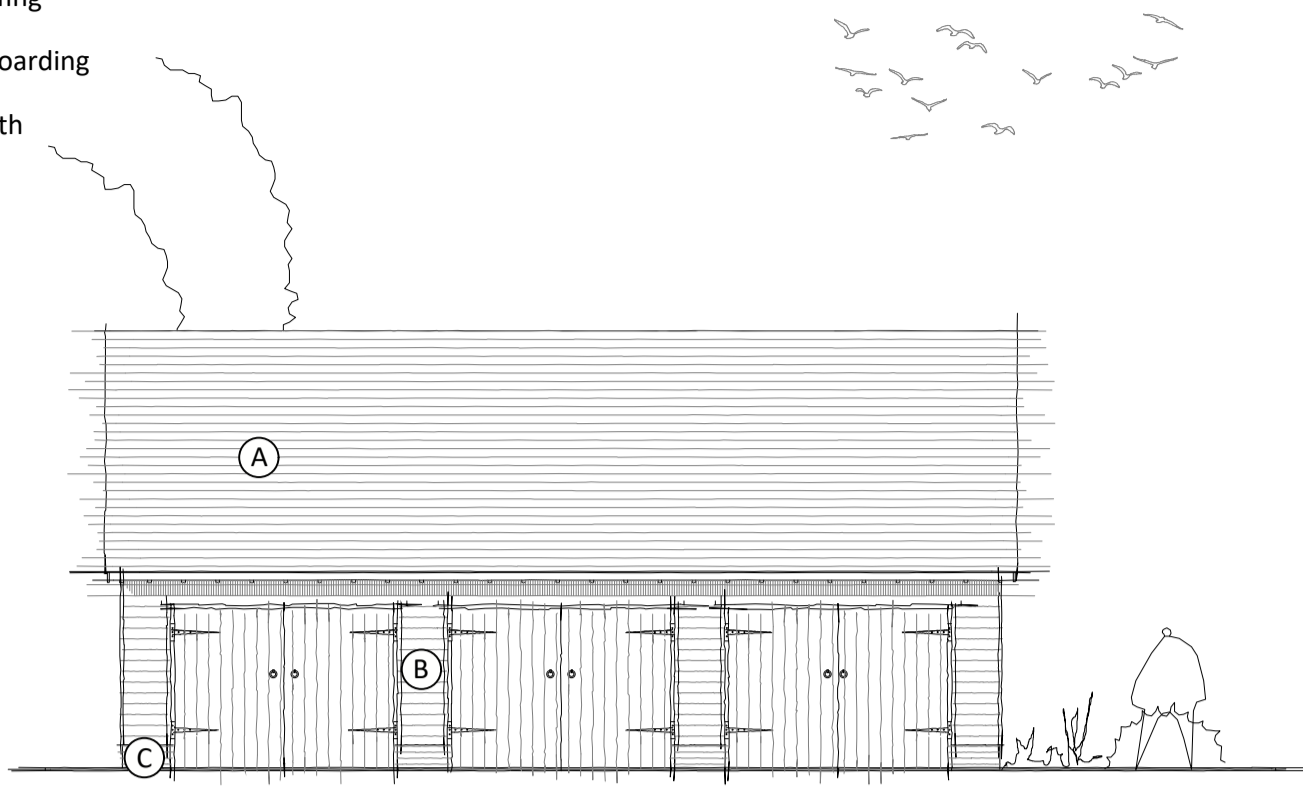

South Elevation

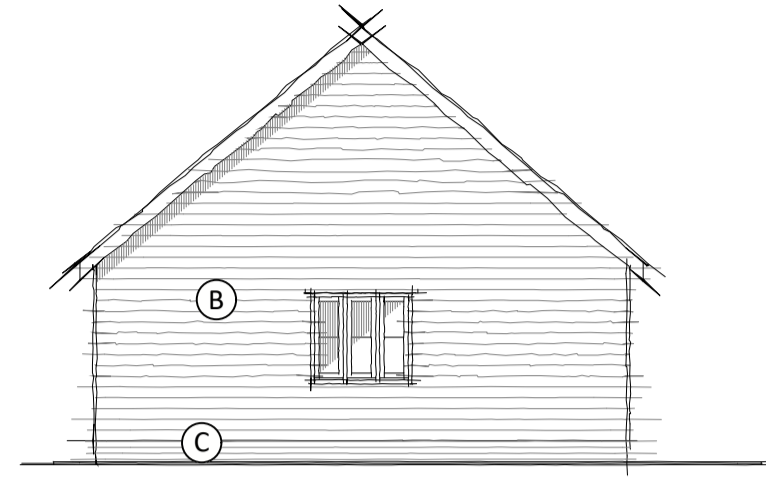

East Elevation

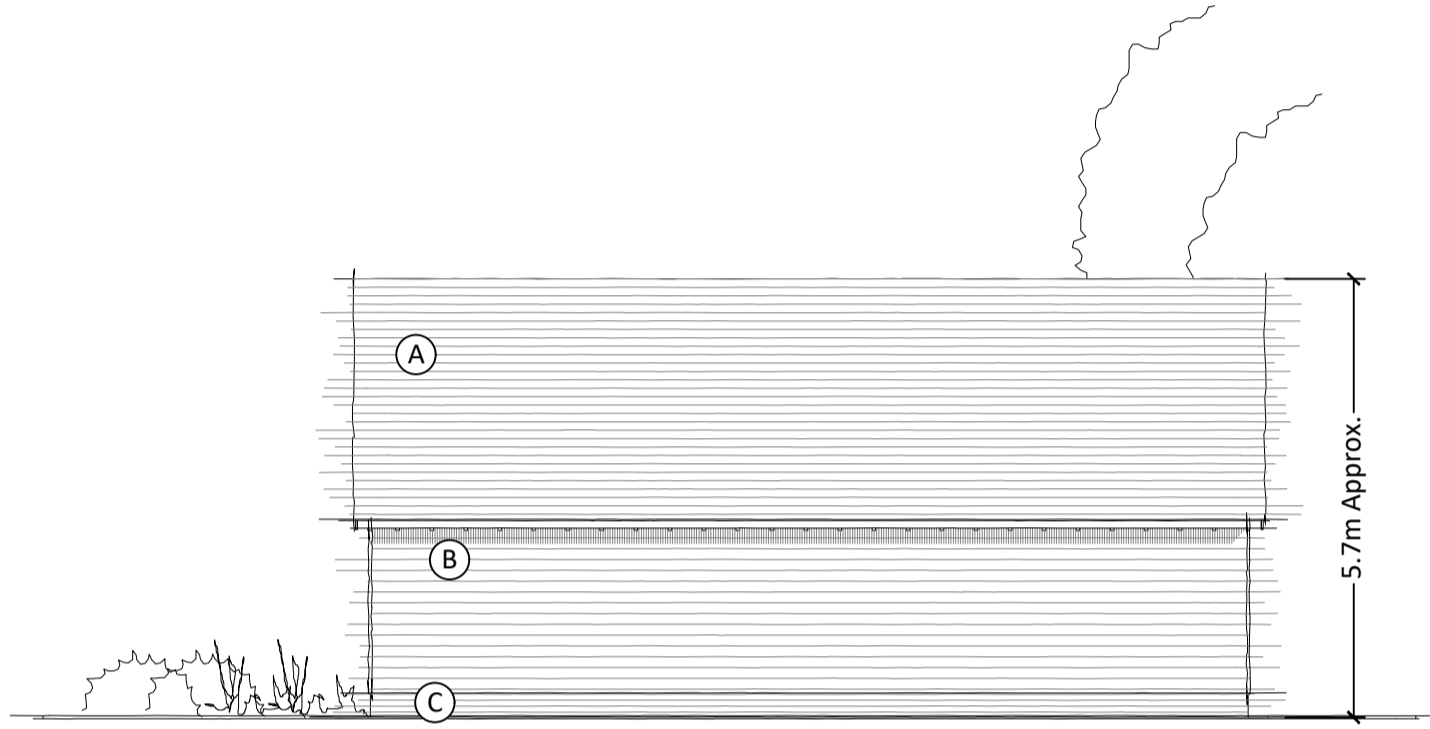

North Elevation

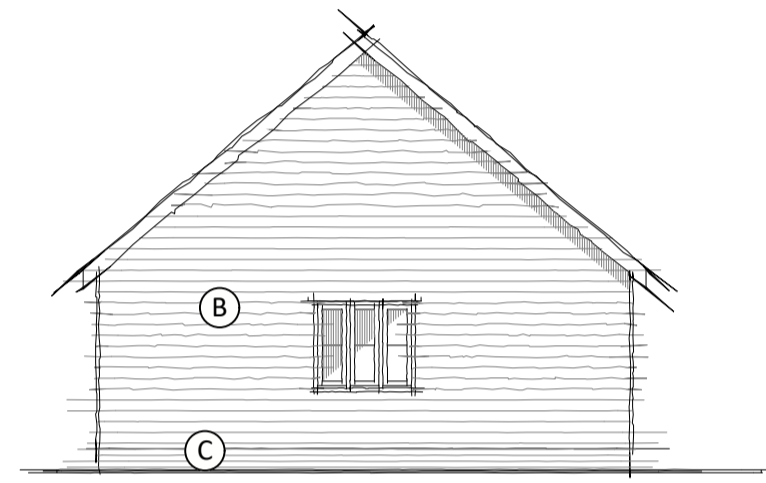

West Elevation

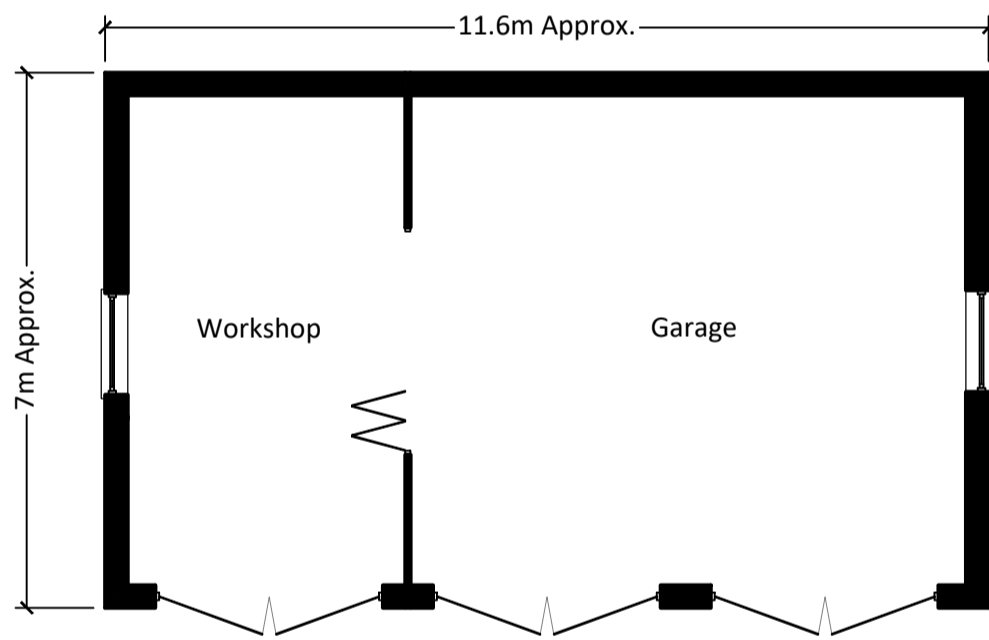

Floor Plan

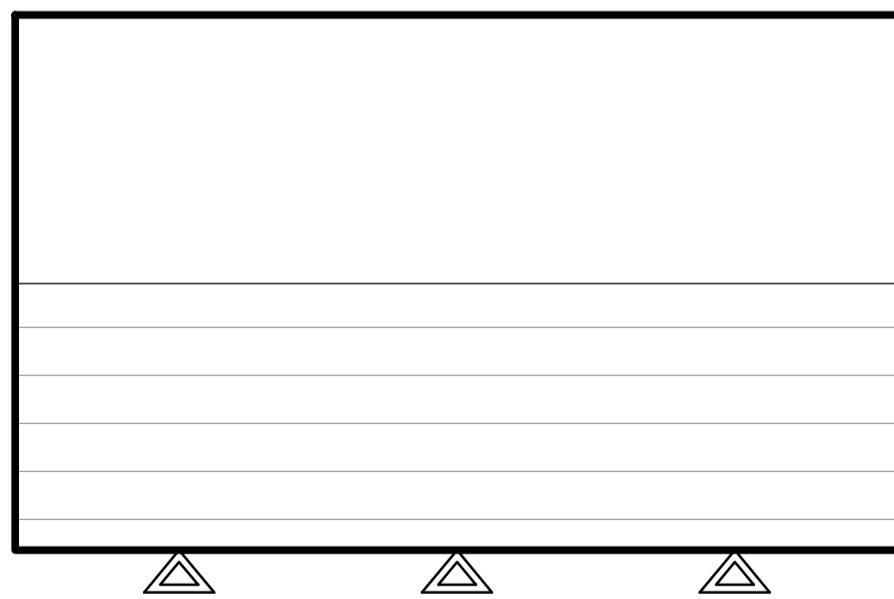

Roof Plan

Amendments		
Client: Roderick Cook		
Project: Proposed Extension to Dwelling & Replacement Outbuildings - Witchtree House, Hempstead		
Drg. Title: Proposed Garage - Plans and Elevations		
Purpose of issue: Planning Submission		
Drg. No:	1329B. L . 014	Drawn: ADP Checked: ADP
Scale:	1:100	Original Sheet Size: A2 Date: 01/12/2023

**Construction (Design and Management) Regulations 2015 (CDM 2015) and Approvals:**

- Please be aware of your role in relation to the regulations. Further information is available on the Health and Safety Executive website or contact your Principal Designer / Principal Contractor for more information.
- The Health and Safety Policy and Schedule of Abnormal Risks produced by ADP as Designer's are available from the Principal Designer / Principal Contractor.
- Any underground services and associated easements shown should be considered illustrative only. Further information must be sought from the Principal Designer / Contractor prior to any works being undertaken.
- Where any information shown on this drawing differs from the current Planning Decision to Grant Permission / Consent and / or Building Regulations Full Plans Approval Notice, these differences must be approved by the appropriate Authority prior to construction.

© COPYRIGHT OF ADP LTD

ADP

Architecture - Design - Planning

T - 01206 242070

E - mail@adpltd.co.uk

W - www.adpltd.co.uk

1 Kolo Walk - Colchester - Essex - C04 6ER