

imitation stone slates laid in diminishing courses
 painted timber windows and doors with double glazing
 Black Powder Coated Aluminium Rainwater Goods
 Ex. 25mm timber feather edged horizontal boarding

natural stone walls to gable ends at lower level
 natural stone tallet steps

timber windows

lime render finish to dormers.

exposed rafter feet

natural stone tallet steps and side wall

exposed rafter feet

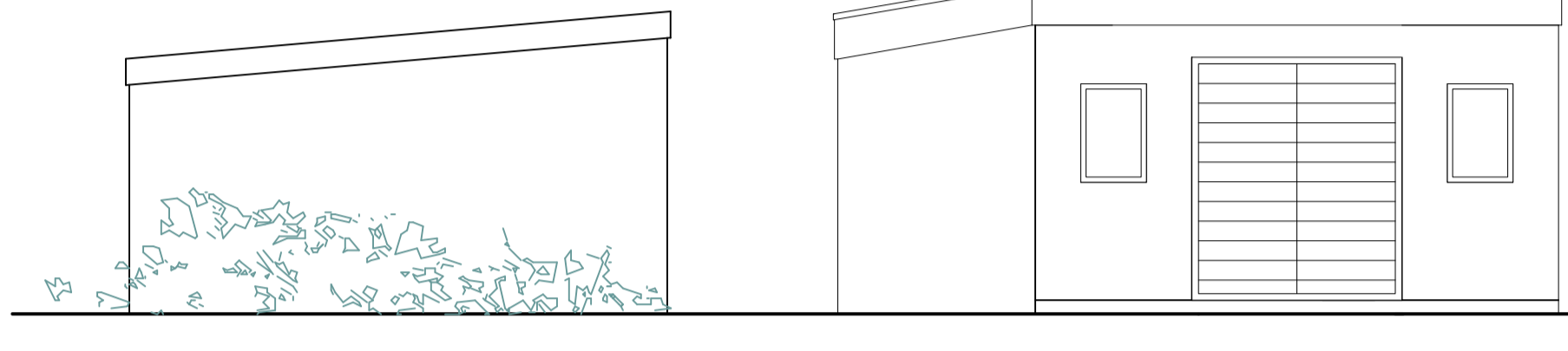

waney edged horizontal boarding to shed and covered store

timber shed doors with waney edged boarding



west elevation

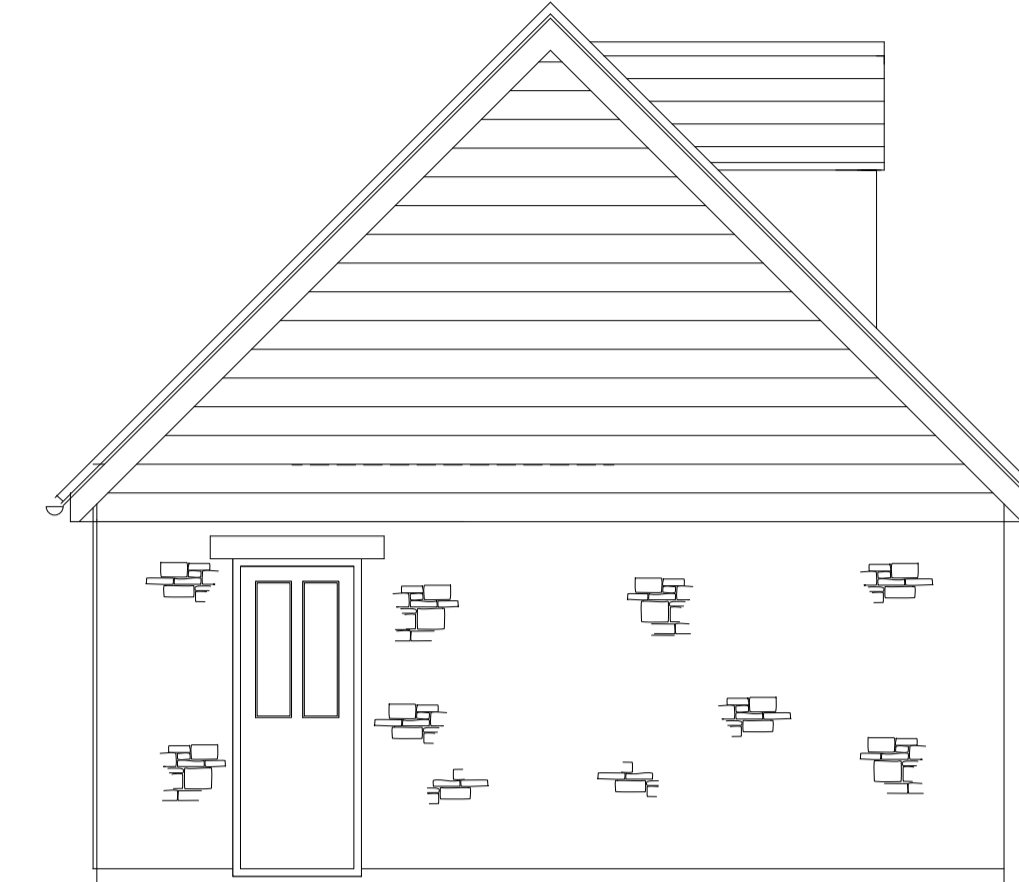

north elevation

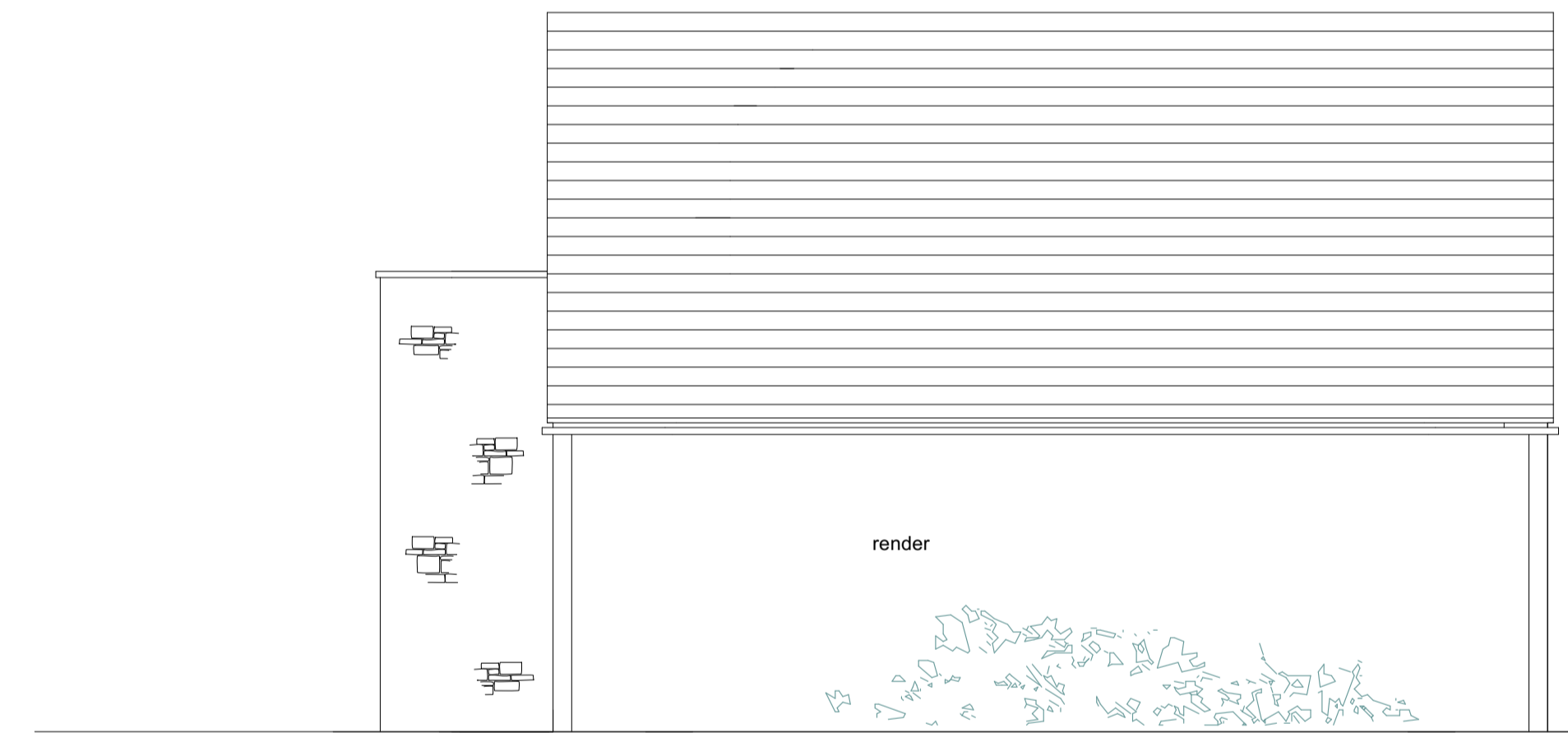

east elevation

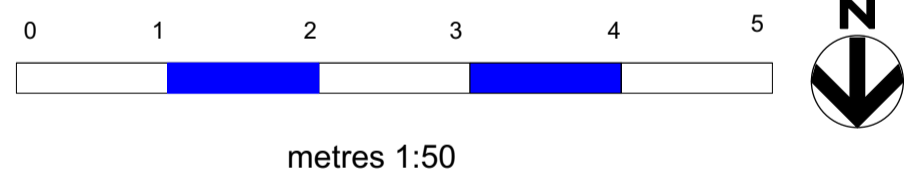

No.	Date	Amendment

APH Associates Ltd.
 Planning and Architectural Consultants
 Glebe House, Bampton Road, Curbridge, Witney, Oxon, OX29 7PD
 Tel./Fax. 01993 775889 E mail: aphackling@hotmail.co.uk

Site **Ramblers Cottage, The Walk
 Alvescot**

Client **Mr. S. Dixon**

Scale 1:50 Drawn APH

Date October 2023

Drawing Title **Survey**

Project No **SD/2330** Drawing No. **01**

Revision

COPYRIGHT Do not Scale Paper size A1

existing fencing

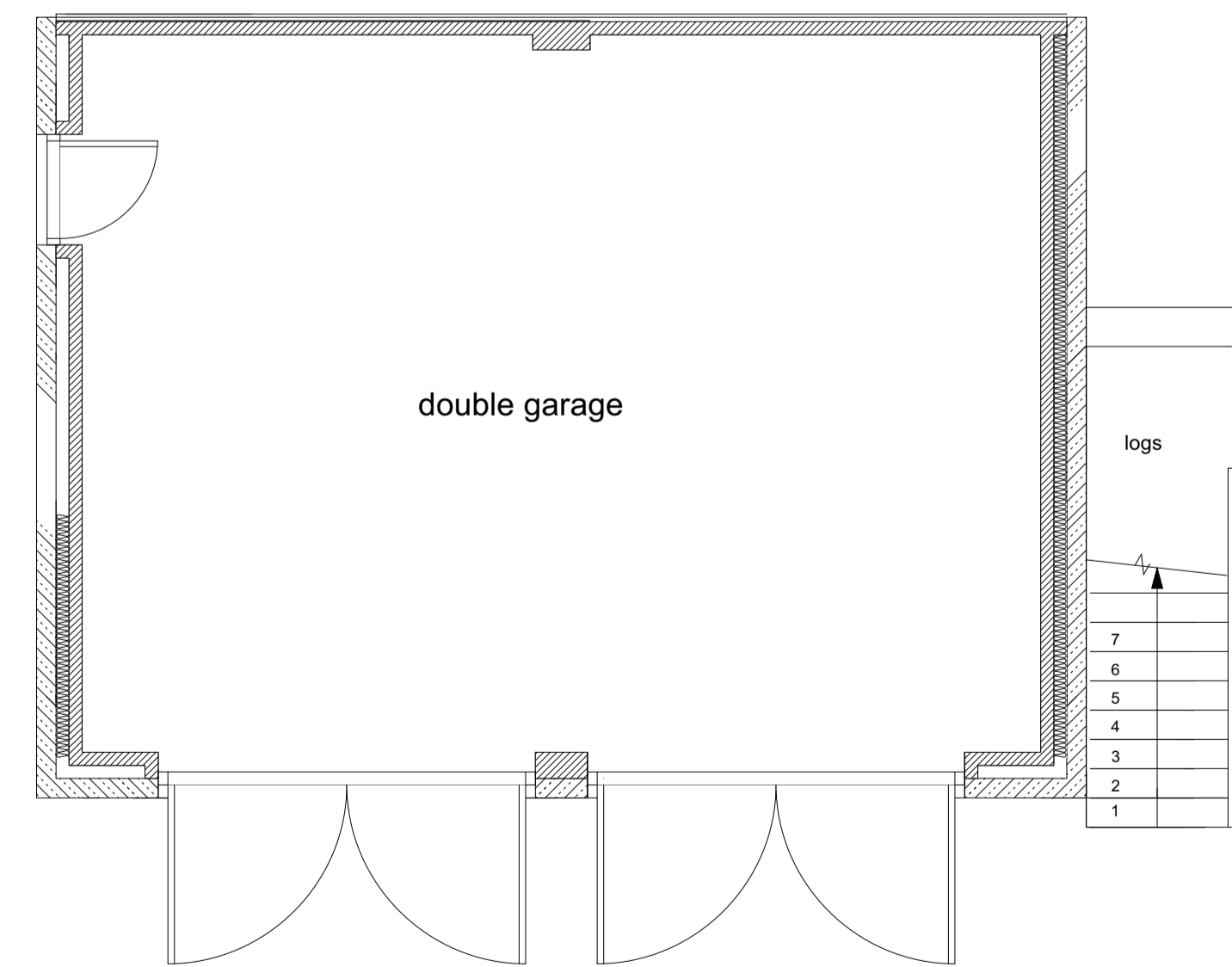
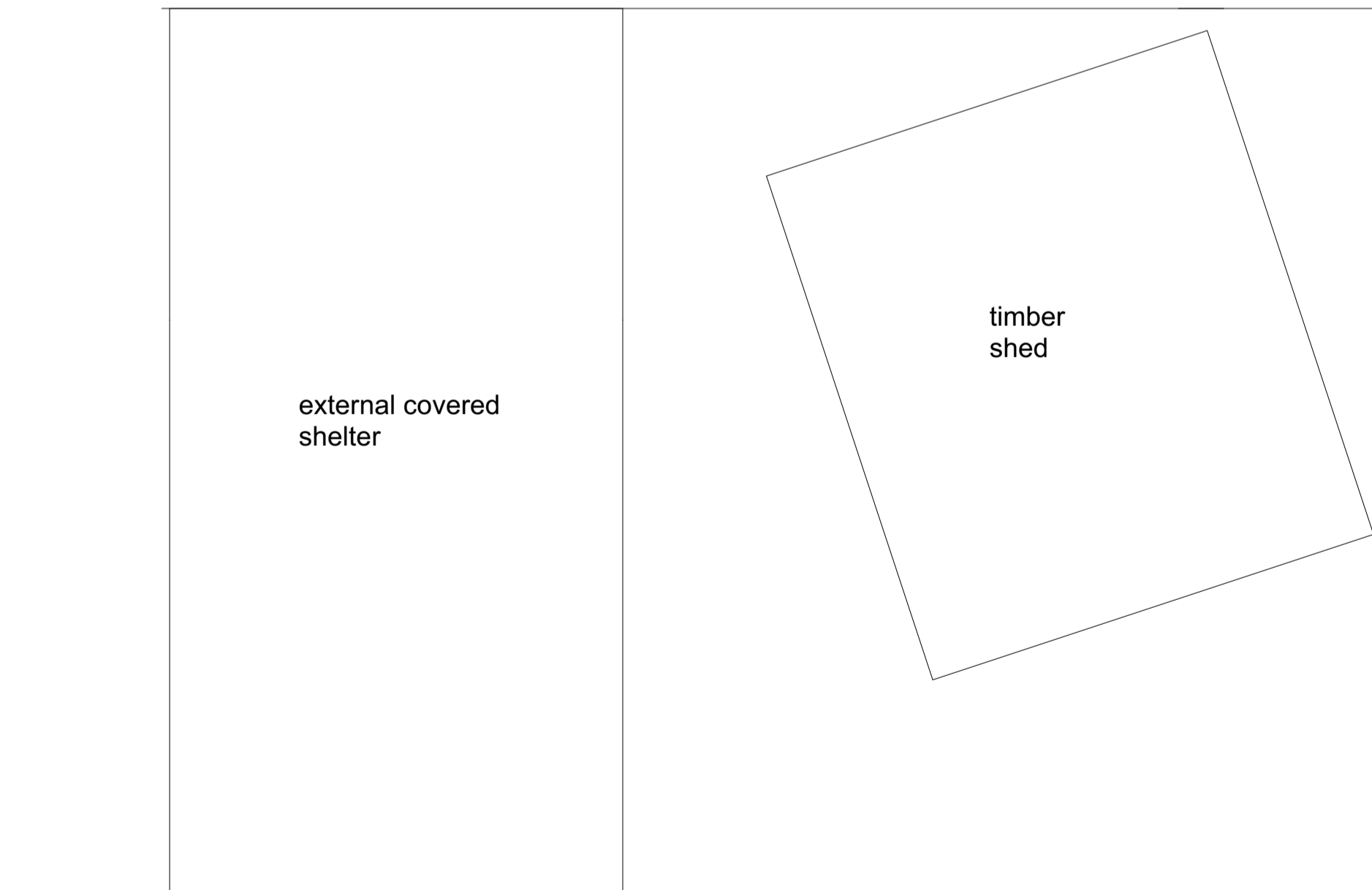

Ground Floor Plan