

south elevation

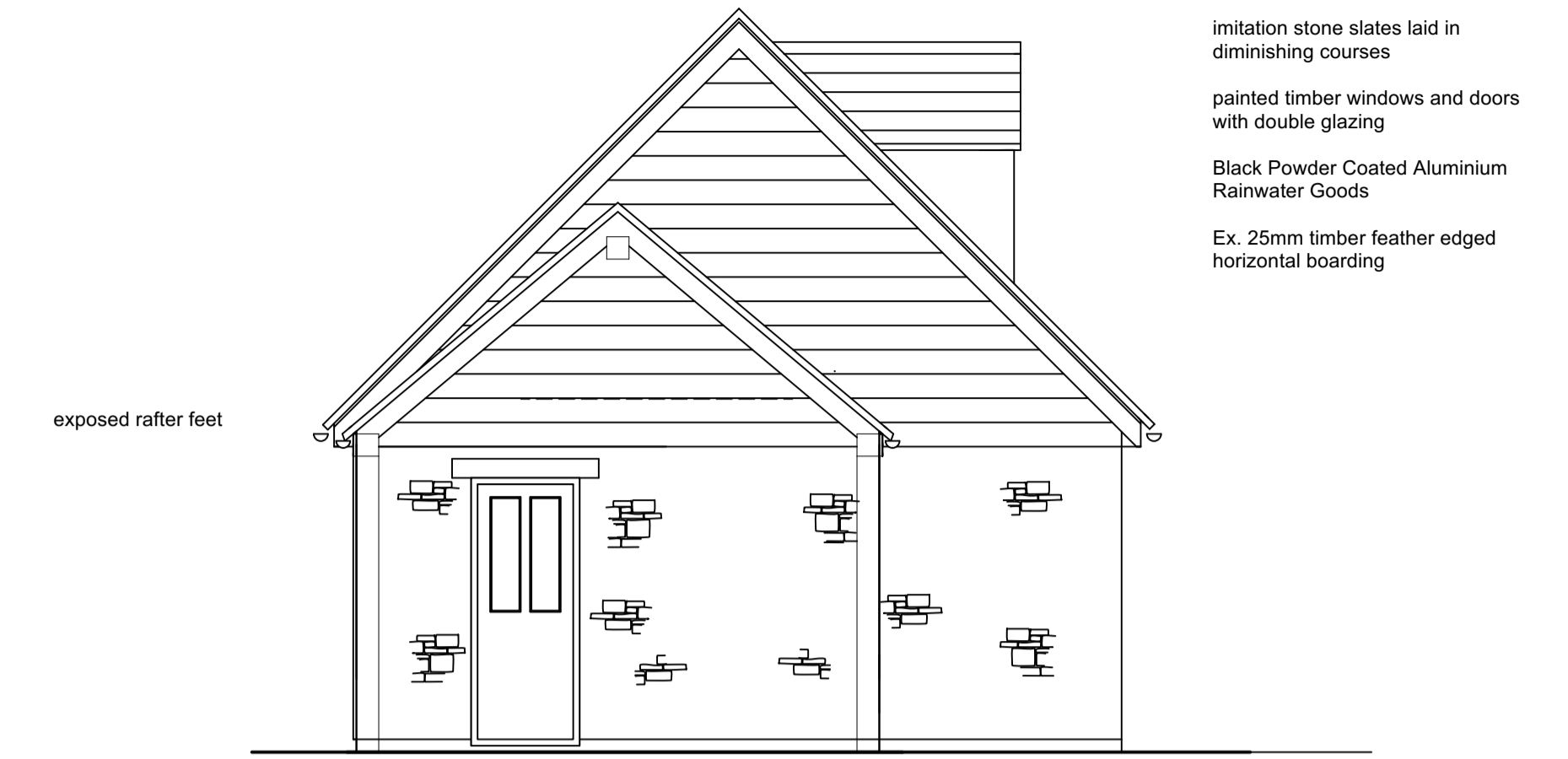

imitation stone slates laid in diminishing courses  
 painted timber windows and doors with double glazing  
 Black Powder Coated Aluminium Rainwater Goods  
 Ex. 25mm timber feather edged horizontal boarding

exposed rafter feet

east elevation

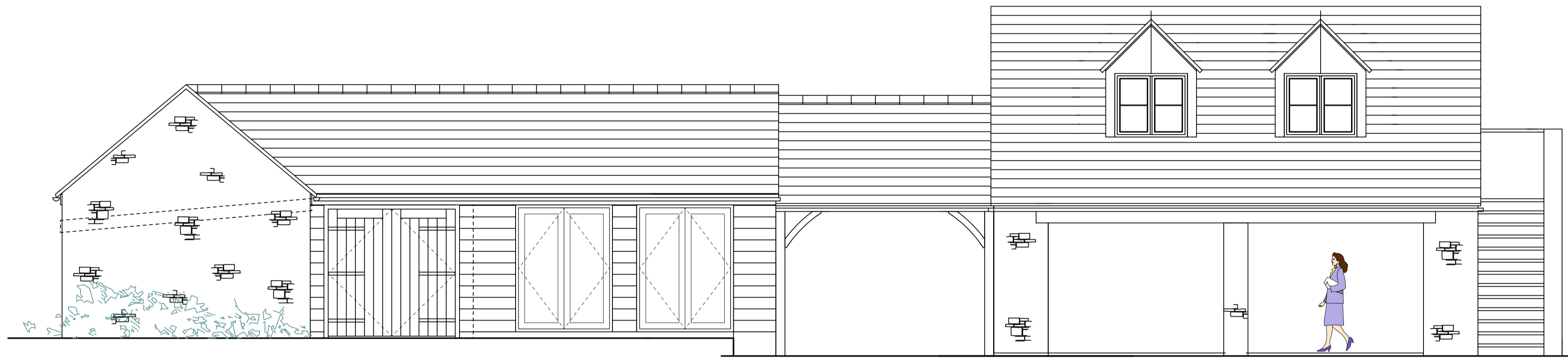

north elevation

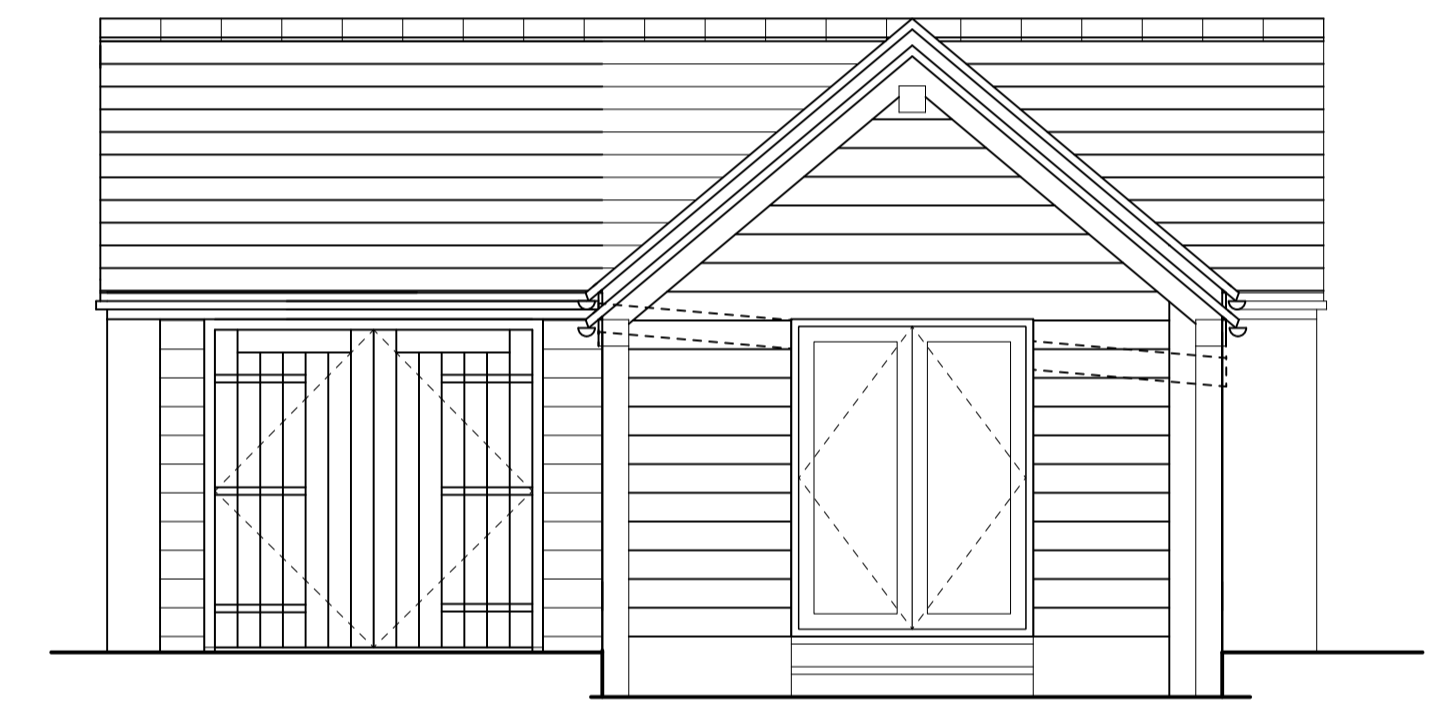

west elevation



metres 1:50

No.	Date	Amendment

**APH Associates Ltd.**  
 Planning and Architectural Consultants  
 Glebe House, Bampton Road, Curbridge, Witney, Oxon, OX29 7PD  
 Tel./Fax. 01993 775889 E mail: aphackling@hotmail.co.uk

Site **Ramblers Cottage, The Walk Alvescot**

Client **Mr. S. Dixon**

Scale 1:50 Drawn **APH**

Date **October 2023**

Drawing Title **Proposed**

Project No **SD/2330** Drawing No. **03**

Revision

COPYRIGHT Do not Scale Paper size A1

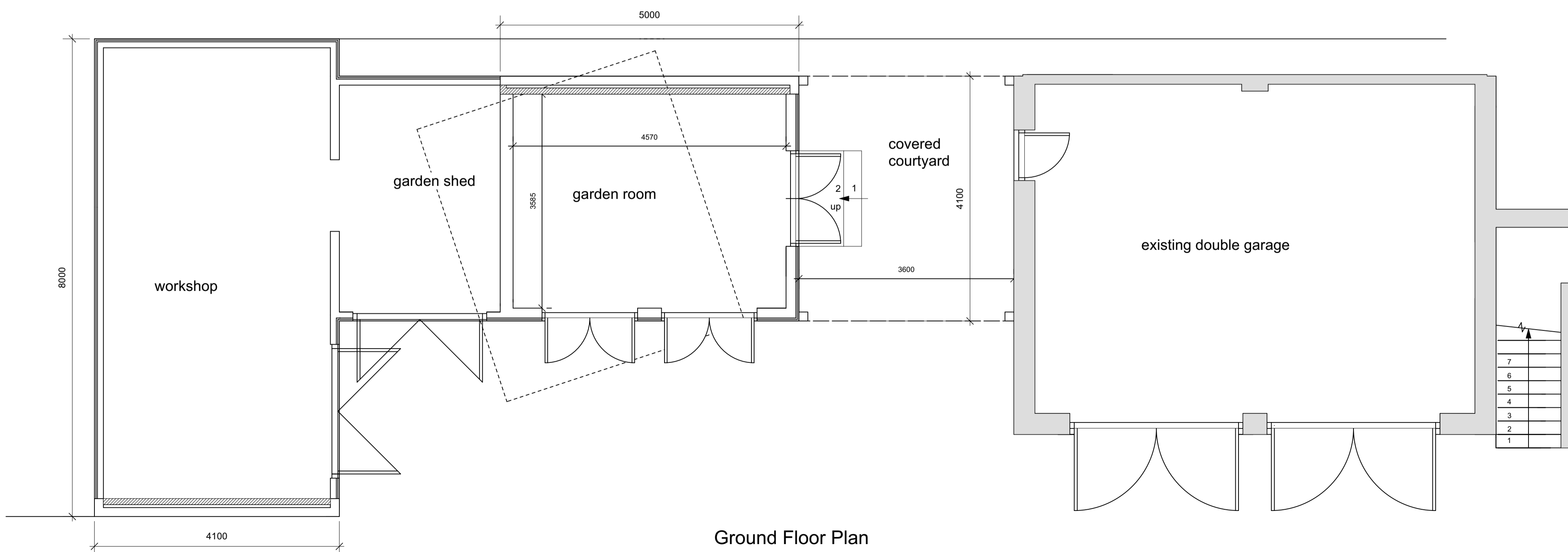

Ground Floor Plan