

# VECTORWORKS EDUCATIONAL VERSION

## General Notes:

1. Figured dimensions are in millimeters, levels in metres and are to be checked on site prior to all contractors commencing their works. Areas are in metres. Any areas indicated are approximate and indicative only.
2. All Architects drawings are to be read in conjunction with Structural Engineer's and Mechanical & Electrical Engineer's drawings and specifications.
3. Any discrepancies to be reported to the Architect in writing prior to any works being carried out.
4. All products to be installed to manufacturers specification and recommendations.
5. All construction to comply with current building regulations.
6. Contractor to carry out delapidation survey prior to any works being carried out.
7. To make good is to return the noted to a state that is equal or better than that noted in the delapidation survey, to return noted to working order or to do any necessary works to fit with surrounding finishes.
8. Where building components are described in the specification as contractors designed, the information contained within these drawings represents the design intent for materials, components and specialist systems only. Development of these items was not possible during the pre-construction phase. The detailed design of these items will require development and validation by the main contractor and associated subcontractors. All design should conform to project specifications, manufacturers recommendations, British Standards, Codes of Practice, Local Authority Regulations, Surveys and Environmental Data. Please note that if drawings conflict with any of these documents/bodies, the contractor should advise the architect immediately.
9. Tye Architects cannot guarantee the quality, content and completeness of this drawing in dwg / dxf formats, therefore, please refer to PDF or paper version for accurate representation of the information contained within this drawing.
10. Drawing only to be used for the purpose specified.



### CDM 2015 IMPORTANT:

Ensure this drawing is read in conjunction with all other hazards / risks noted within the associated design risk registers and construction phase H&S plan.

Significant hazards relating to the architectural design have been appraised with reasonable skill and care and are identified on this drawing using the above warning triangle.

Significant hazards are defined by the HSE as those that not necessarily involve the greatest risks, but those (including health risks) that are:

- not likely to be obvious to a competent contractor or other designers.
- unusual.
- likely to be difficult to manage effectively.

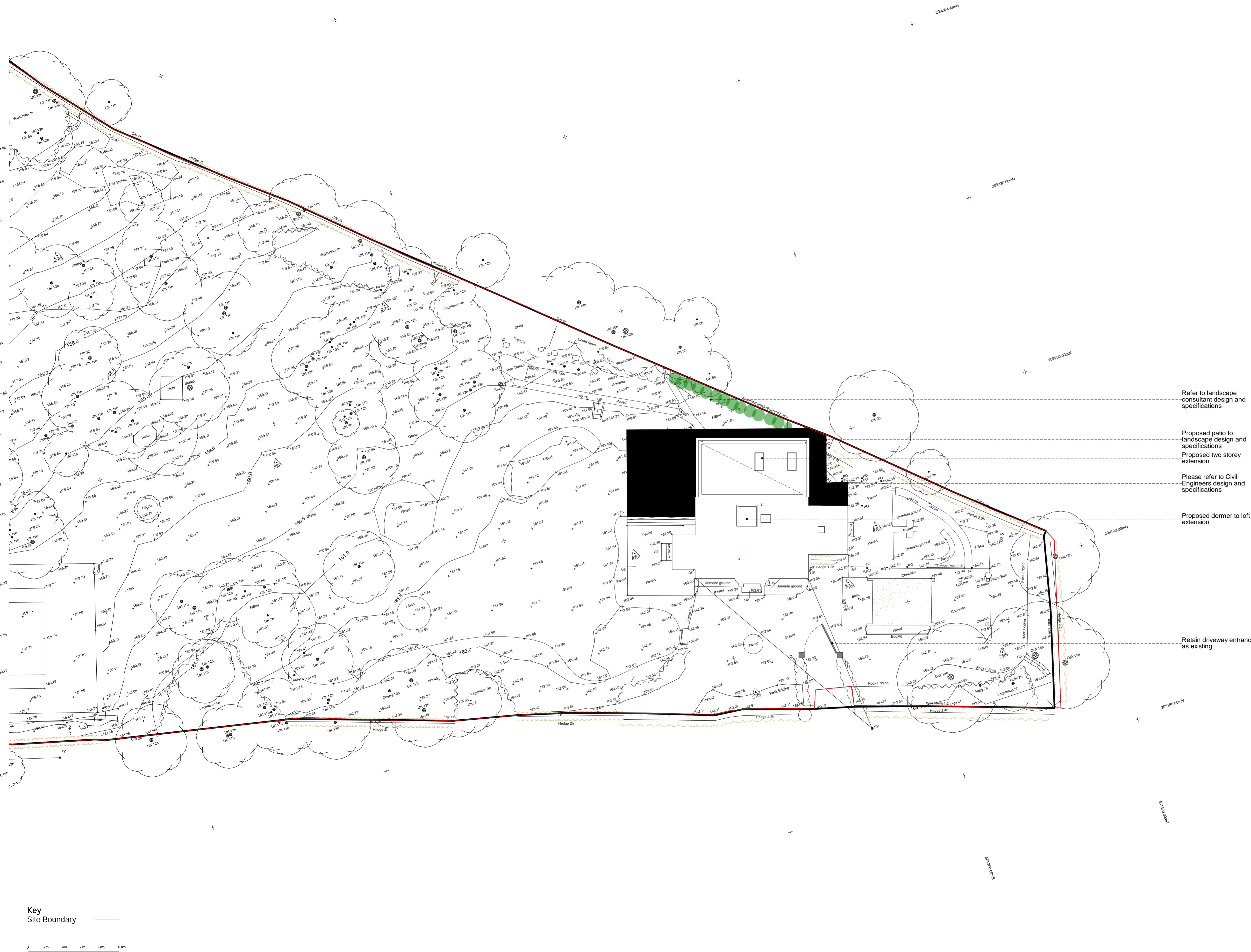

- Refer to landscape consultant design and specifications
- Proposed patio to landscape design and specifications
- Proposed two storey extension
- Please refer to Civil Engineers design and specifications
- Proposed dormer to loft extension
- Retain driveway entrance as existing

Revision	Date	By	Chkd

**DRAWING NOTE**  
All materials, good and workmanship shall comply with a minimum with the latest relevant British Standard Specifications, British Board of Agreement Certificates, BRE Digests, NHBC / Zurich Standards and Local Authority requirements.

**TYE ARCHITECTS**  
poplar house limbersey lane maulden bedfordshire mk45 2ea  
t: +44(0)1525 406677 e: info@tyearchitects.com www.tyearchitects.com

Project: 2040: Williams Wood, HP4 2RA  
Title: Proposed Site Plan  
Purpose: PLANNING Scale: 1:200@A1  
Dwg No: 2040\_200 Revision: D

©Confidential copyright Tye Architects under berne & universal copyright convention. Information contained within this drawing is the sole copyright of tye architects and is not to be reproduced without their express permission. This document must not be copied without written permission and the contents must not be imparted to a third party nor be used for any unauthorised purpose.

# VECTORWORKS EDUCATIONAL VERSION

- General Notes:
1. Figured dimensions are in millimeters, levels in metres and are to be checked on site prior to all contractors commencing their works. Areas are in metres. Any areas indicated are approximate and indicative only.
  2. All Architects drawings are to be read in conjunction with Structural Engineer's and Mechanical & Electrical Engineer's drawings and specifications.
  3. Any discrepancies to be reported to the Architect in writing prior to any works being carried out.
  4. All products to be installed to manufacturers specification and recommendations.
  5. All construction to comply with current building regulations.
  6. Contractor to carry out delapidation survey prior to any works being carried out.
  7. To make good is to return the noted to a state that is equal or better than that noted in the delapidation survey, to return noted to working order or to do any necessary works to fit with surrounding finishes.
  8. Where building components are described in the specification as contractors designed, the information contained within these drawings represents the design intent for materials, components and specialist systems only. Development of these items was not possible during the pre-construction phase. The detailed design of these items will require development and validation by the main contractor and associated subcontractors. All design should conform to project specifications, manufacturers recommendations, British Standards, Codes of Practice, Local Authority Regulations, Surveys and Environmental Data. Please note that if drawings conflict with any of these documents/bodies, the contractor should advise the architect immediately.
  9. The Architects cannot guarantee the quality, content and completeness of this drawing in dwg / dxf formats, therefore, please refer to PDF or paper version for accurate representation of the information contained within this drawing.
  10. Drawing only to be used for the purpose specified.

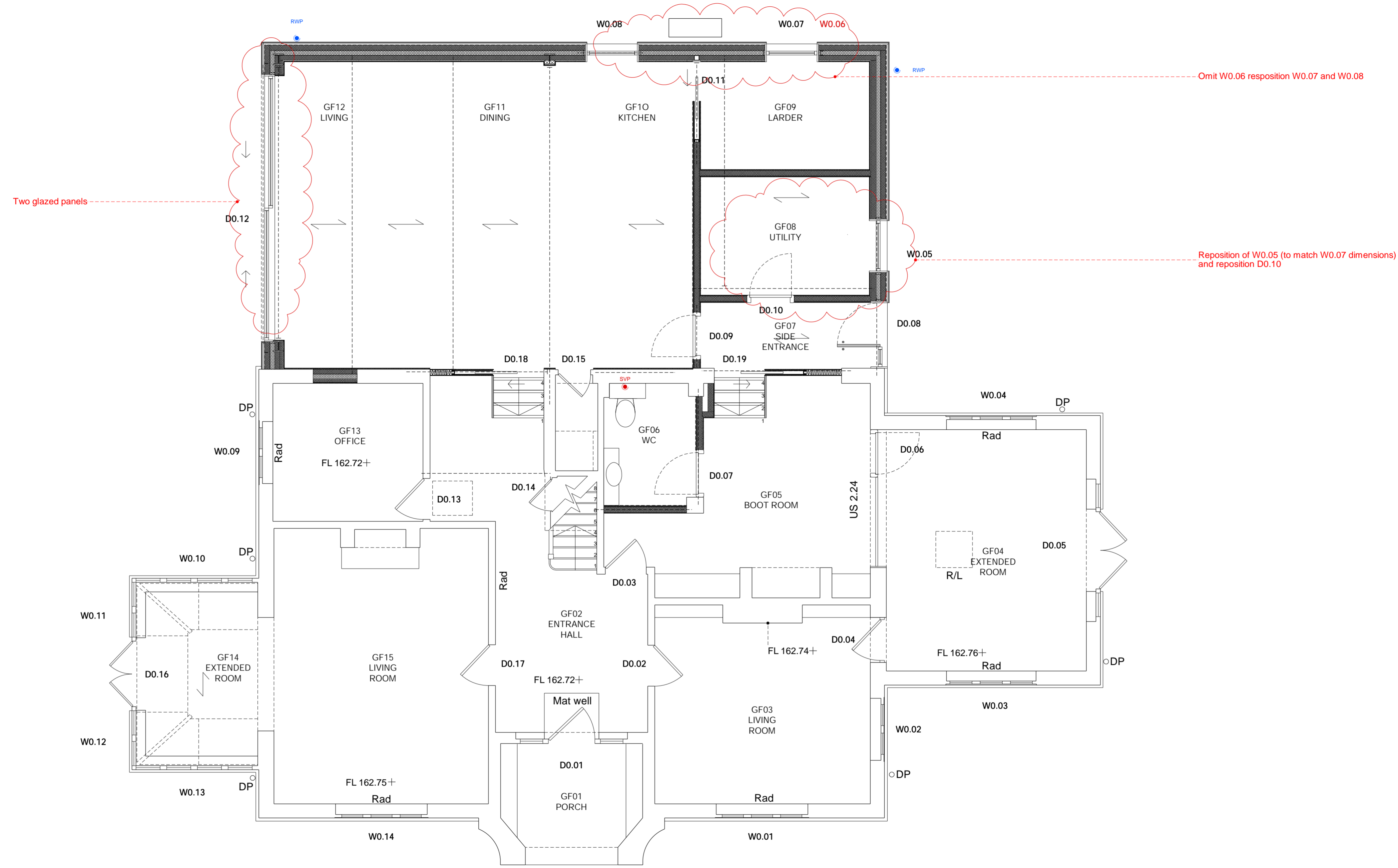

**Proposed Ground Floor Plan**  
Scale 1:50@A1

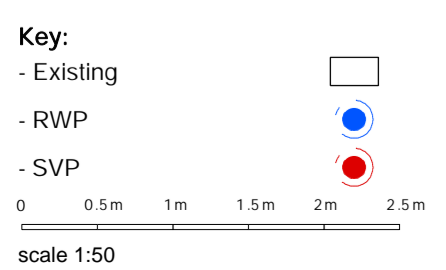

**CDM 2015 IMPORTANT:**

Ensure this drawing is read in conjunction with all other hazards / risks noted within the associated design risk registers and construction phase H&S plan.

Significant hazards relating to the architectural design have been appraised with reasonable skill and care and are identified on this drawing using the above warning triangle.

Significant hazards are defined by the HSE as those that not necessarily involve the greatest risks, but those (including health risks) that are:

- not likely to be obvious to a competent contractor or other designers.
- unusual.
- likely to be difficult to manage effectively.

Revision	Date	By	Chkd

**DRAWING NOTE**  
 All materials, good and workmanship shall comply as a minimum with the latest relevant British Standard Specifications, British Board of Agreement Certificates, BRE Digests, NHBC / Zurich Standards and Local Authority requirements.

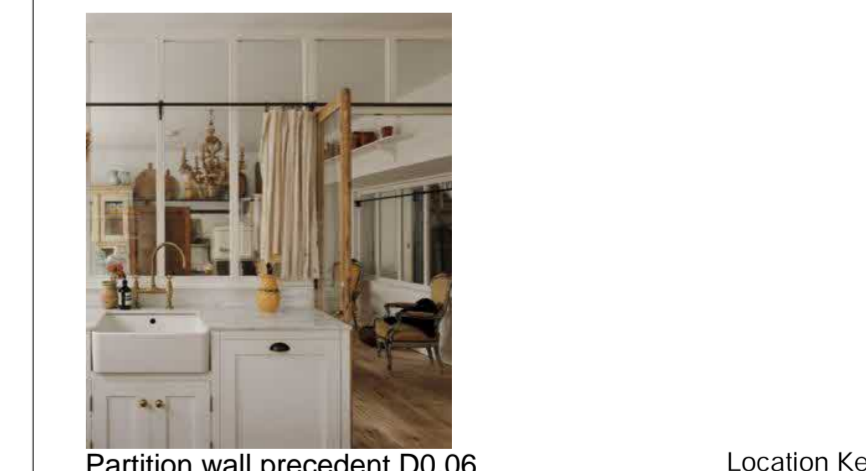

**TYE ARCHITECTS**  
 poplar house limbersey lane maulden bedfordshire mk45 2ea  
 t: +44(0)1525 406677 e: info@tyearchitects.com w: www.tyearchitects.com

Project: 2040: Williams Wood, HP4 2RA  
 Title: Proposed Ground Floor Plan  
 Purpose: PLANNING Scale: 1:50@A1  
 Dwg No: 2040\_300 Revision: D

©Confidential copyright Tye Architects under berne & universal copyright convention. Information contained within this drawing is the sole copyright of tye architects and is not to be reproduced without their express permission. This document must not be copied without written permission and the contents must not be imparted to a third party nor be used for any unauthorised purpose.

# VECTORWORKS EDUCATIONAL VERSION

General Notes:

1. Figured dimensions are in millimeters, levels in metres and are to be checked on site prior to all contractors commencing their works. Areas are in metres. Any areas indicated are approximate and indicative only.
2. All Architects drawings are to be read in conjunction with Structural Engineer's and Mechanical & Electrical Engineer's drawings and specifications.
3. Any discrepancies to be reported to the Architect in writing prior to any works being carried out.
4. All products to be installed to manufacturers specification and recommendations.
5. All construction to comply with current building regulations.
6. Contractor to carry out delapidation survey prior to any works being carried out.
7. To make good is to return the noted to a state that is equal or better than that noted in the delapidation survey, to return noted to working order or to do any necessary works to fit with surrounding finishes.
8. Where building components are described in the specification as contractors designed, the information contained within these drawings represents the design intent for materials, components and specialist systems only. Development of these items was not possible during the pre-construction phase. The detailed design of these items will require development and validation by the main contractor and associated subcontractors. All design should conform to project specifications, manufacturers recommendations, British Standards, Codes of Practice, Local Authority Regulations, Surveys and Environmental Data. Please note that if drawings conflict with any of these documents/bodies, the contractor should advise the architect immediately.
9. Tye Architects cannot guarantee the quality, content and completeness of this drawing in dwg / dxf formats, therefore, please refer to PDF or paper version for accurate representation of the information contained within this drawing.
10. Drawing only to be used for the purpose specified.



**CDM 2015 IMPORTANT:**

Ensure this drawing is read in conjunction with all other hazards / risks noted within the associated design risk registers and construction phase H&S plan.

Significant hazards relating to the architectural design have been appraised with reasonable skill and care and are identified on this drawing using the above warning triangle.

Significant hazards are defined by the HSE as those that not necessarily involve the greatest risks, but those (including health risks) that are:

- not likely to be obvious to a competent contractor or other designers.
- unusual.
- likely to be difficult to manage effectively.

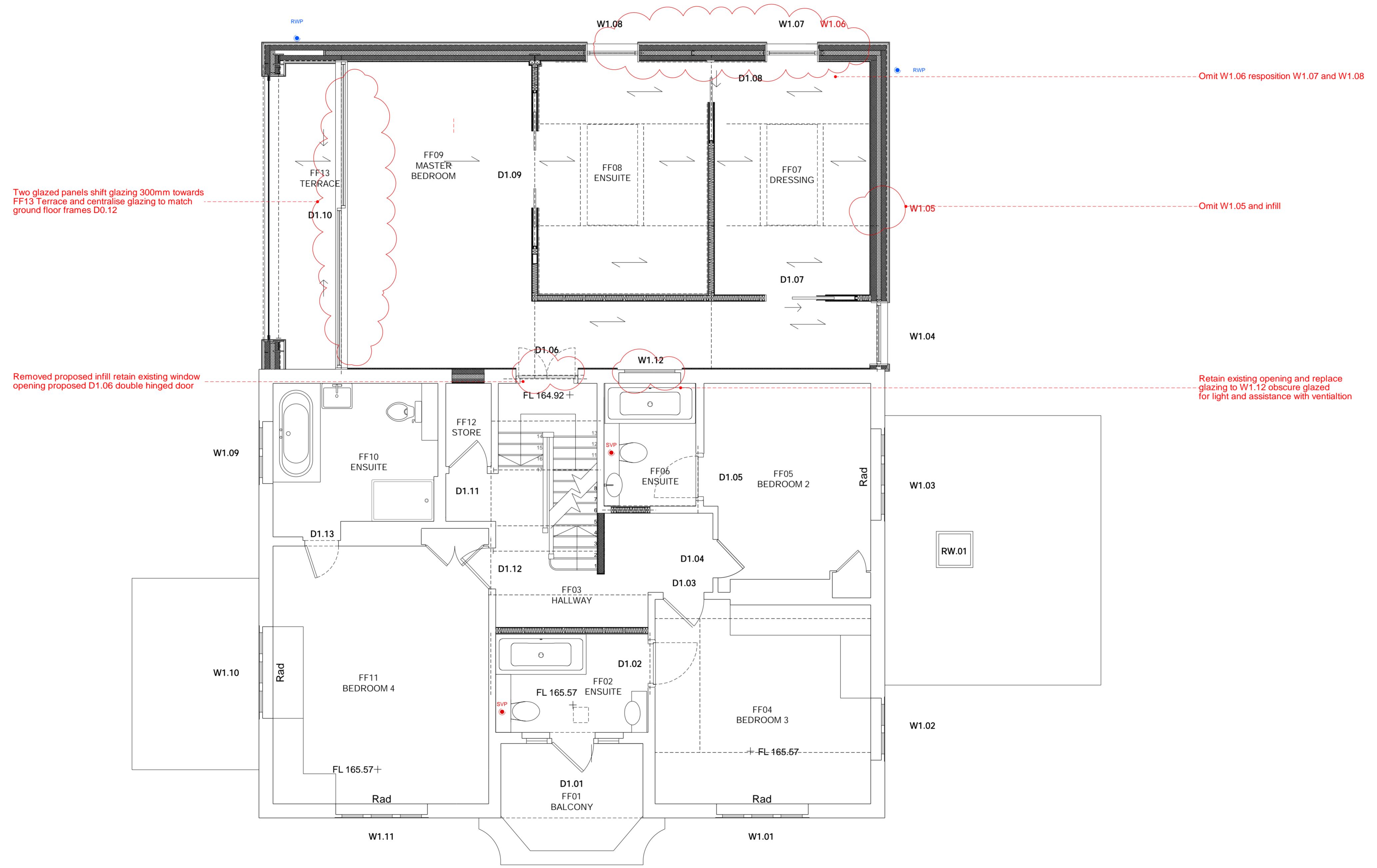

**Proposed First Floor Plan**  
Scale 1:50@A1

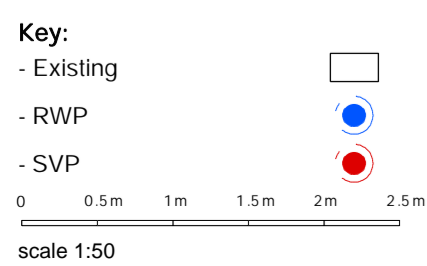

Revision	Date	By	Chkd

**DRAWING NOTE**  
All materials, good and workmanship shall comply as a minimum with the latest relevant British Standard Specifications, British Board of Agreement Certificates, BRE Digests, NHBC / Zurich Standards and Local Authority requirements.

Location Key

**TYE ARCHITECTS**

t: +44(0)1525 406677 e: info@tyearchitects.com w: www.tyearchitects.com

Project: 2040: Williams Wood, HP4 2RA

Title: Proposed First Floor Plan

Purpose: PLANNING Scale: 1:50@A1

Dwg No: 2040\_302 Revision: D

©Confidential copyright Tye Architects under licence & universal copyright convention. Information contained within this drawing is the sole copyright of Tye Architects and is not to be reproduced without their express permission. This document must not be copied, written, printed or otherwise disseminated in any form or by any means without the prior written permission of Tye Architects.

# VECTORWORKS EDUCATIONAL VERSION

General Notes:

1. Figured dimensions are in millimeters, levels in metres and are to be checked on site prior to all contractors commencing their works. Areas are in metres. Any areas indicated are approximate and indicative only.
2. All Architects drawings are to be read in conjunction with Structural Engineer's and Mechanical & Electrical Engineer's drawings and specifications.
3. Any discrepancies to be reported to the Architect in writing prior to any works being carried out.
4. All products to be installed to manufacturers specification and recommendations.
5. All construction to comply with current building regulations.
6. Contractor to carry out delapidation survey prior to any works being carried out.
7. To make good is to return the noted to a state that is equal or better than that noted in the delapidation survey, to return noted to working order or to do any necessary works to fit with surrounding finishes.
8. Where building components are described in the specification as contractors designed, the information contained within these drawings represents the design intent for materials, components and specialist systems only. Development of these items was not possible during the pre-construction phase. The detailed design of these items will require development and validation by the main contractor and associated subcontractors. All design should conform to project specifications, manufacturers recommendations, British Standards, Codes of Practice, Local Authority Regulations, Surveys and Environmental Data. Please note that if drawings conflict with any of these documents/bodies, the contractor should advise the architect immediately.
9. Tye Architects cannot guarantee the quality, content and completeness of this drawing in dwg / dxf formats, therefore, please refer to PDF or paper version for accurate representation of the information contained within this drawing.
10. Drawing only to be used for the purpose specified.



**CDM 2015 IMPORTANT:**

Ensure this drawing is read in conjunction with all other hazards / risks noted within the associated design risk registers and construction phase H&S plan.

Significant hazards relating to the architectural design have been appraised with reasonable skill and care and are identified on this drawing using the above warning triangle.

Significant hazards are defined by the HSE as those that not necessarily involve the greatest risks, but those (including health risks) that are:

- not likely to be obvious to a competent contractor or other designers.
- unusual.
- likely to be difficult to manage effectively.

Section A-A

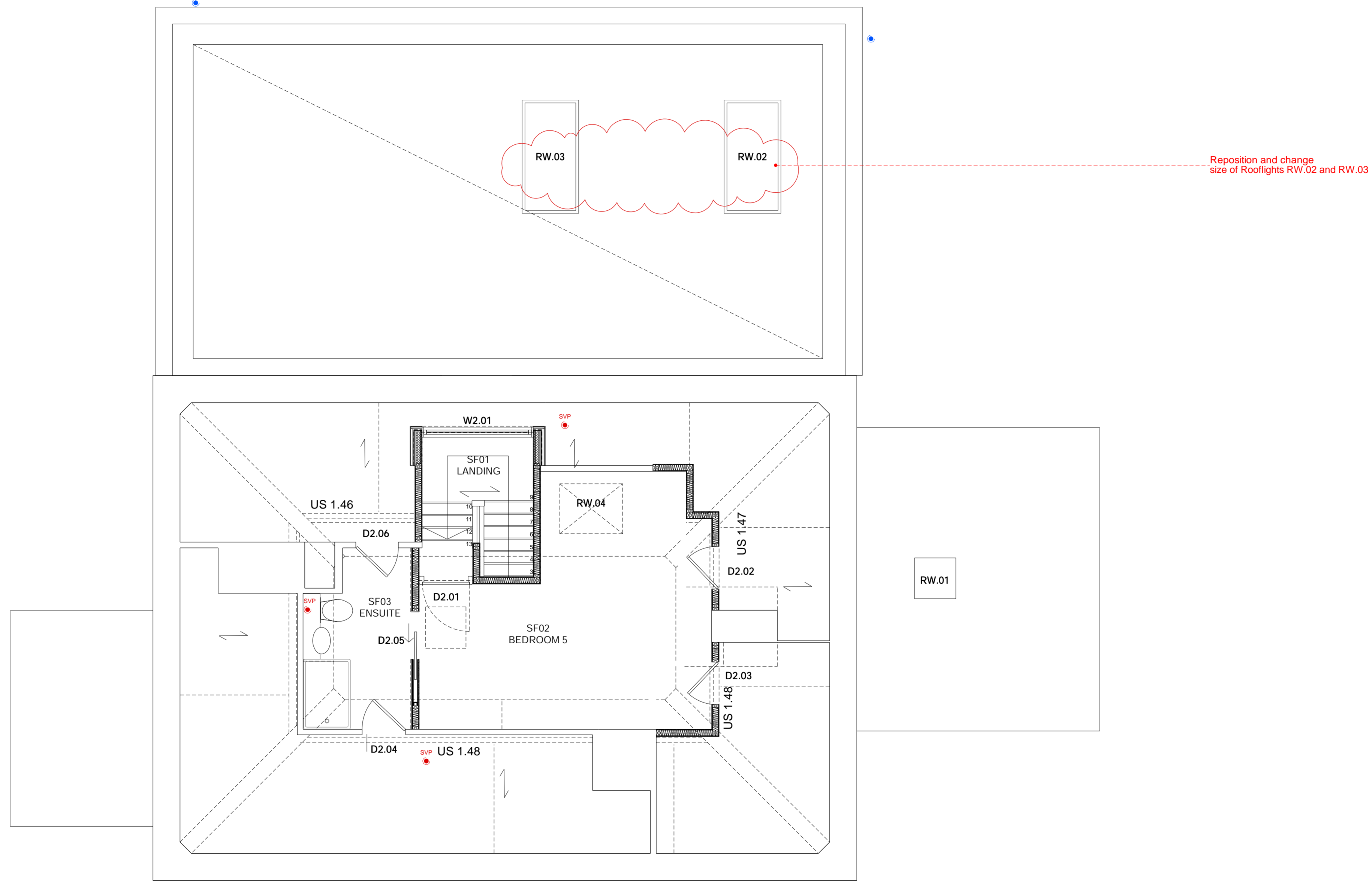

Reposition and change size of Rooflights RW.02 and RW.03

Section A-A

**Proposed Loft Floor Plan**  
Scale 1:50@A1

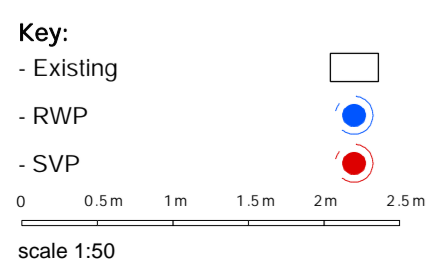

Revision	Date	By	Chkd

**DRAWING NOTE**  
All materials, good and workmanship shall comply as a minimum with the latest relevant British Standard Specifications, British Board of Agreement Certificates, BRE Digests, NHBC / Zurich Standards and Local Authority requirements.

Location Key

**TYE ARCHITECTS**

poplar house limbersey lane maulden bedfordshire mk45 2ea  
t: +44(0)1525 406677 e: info@tyearchitects.com w: www.tyearchitects.com

Project: 2040: Williams Wood, HP4 2RA

Title: Proposed Loft Plan

Purpose: PLANNING

Scale: 1:50@A1

Dwg No: 2040\_303

Revision: D

©Confidential copyright Tye Architects under berne & universal copyright convention. Information contained within this drawing is the sole copyright of tye architects and is not to be reproduced without their express permission. This document must not be copied without their permission and the contents must not be imparted to a third party nor be used for any unauthorised purpose.

# VECTORWORKS EDUCATIONAL VERSION

General Notes:

1. Figured dimensions are in millimeters, levels in metres and are to be checked on site prior to all contractors commencing their works. Areas are in metres. Any areas indicated are approximate and indicative only.
2. All Architects drawings are to be read in conjunction with Structural Engineer's and Mechanical & Electrical Engineer's drawings and specifications.
3. Any discrepancies to be reported to the Architect in writing prior to any works being carried out.
4. All products to be installed to manufacturers specification and recommendations.
5. All construction to comply with current building regulations.
6. Contractor to carry out delapidation survey prior to any works being carried out.
7. To make good is to return the noted to a state that is equal or better than that noted in the delapidation survey, to return noted to working order or to do any necessary works to fit with surrounding finishes.
8. Where building components are described in the specification as contractors designed, the information contained within these drawings represents the design intent for materials, components and specialist systems only. Development of these items was not possible during the pre-construction phase. The detailed design of these items will require development and validation by the main contractor and associated subcontractors. All design should conform to project specifications, manufacturers recommendations, British Standards, Codes of Practice, Local Authority Regulations, Surveys and Environmental Data. Please note that if drawings conflict with any of these documents/bodies, the contractor should advise the architect immediately.
9. Tye Architects cannot guarantee the quality, content and completeness of this drawing in dwg / dxf formats, therefore, please refer to PDF or paper version for accurate representation of the information contained within this drawing.
10. Drawing only to be used for the purpose specified.

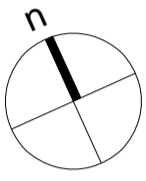

CDM 2015 IMPORTANT:

Ensure this drawing is read in conjunction with all other hazards / risks noted within the associated design risk registers and construction phase H&S plan.

Significant hazards relating to the architectural design have been appraised with reasonable skill and care and are identified on this drawing using the above warning triangle.

Significant hazards are defined by the HSE as those that not necessarily involve the greatest risks, but those (including health risks) that are:

- not likely to be obvious to a competent contractor or other designers.
- unusual.
- likely to be difficult to manage effectively.

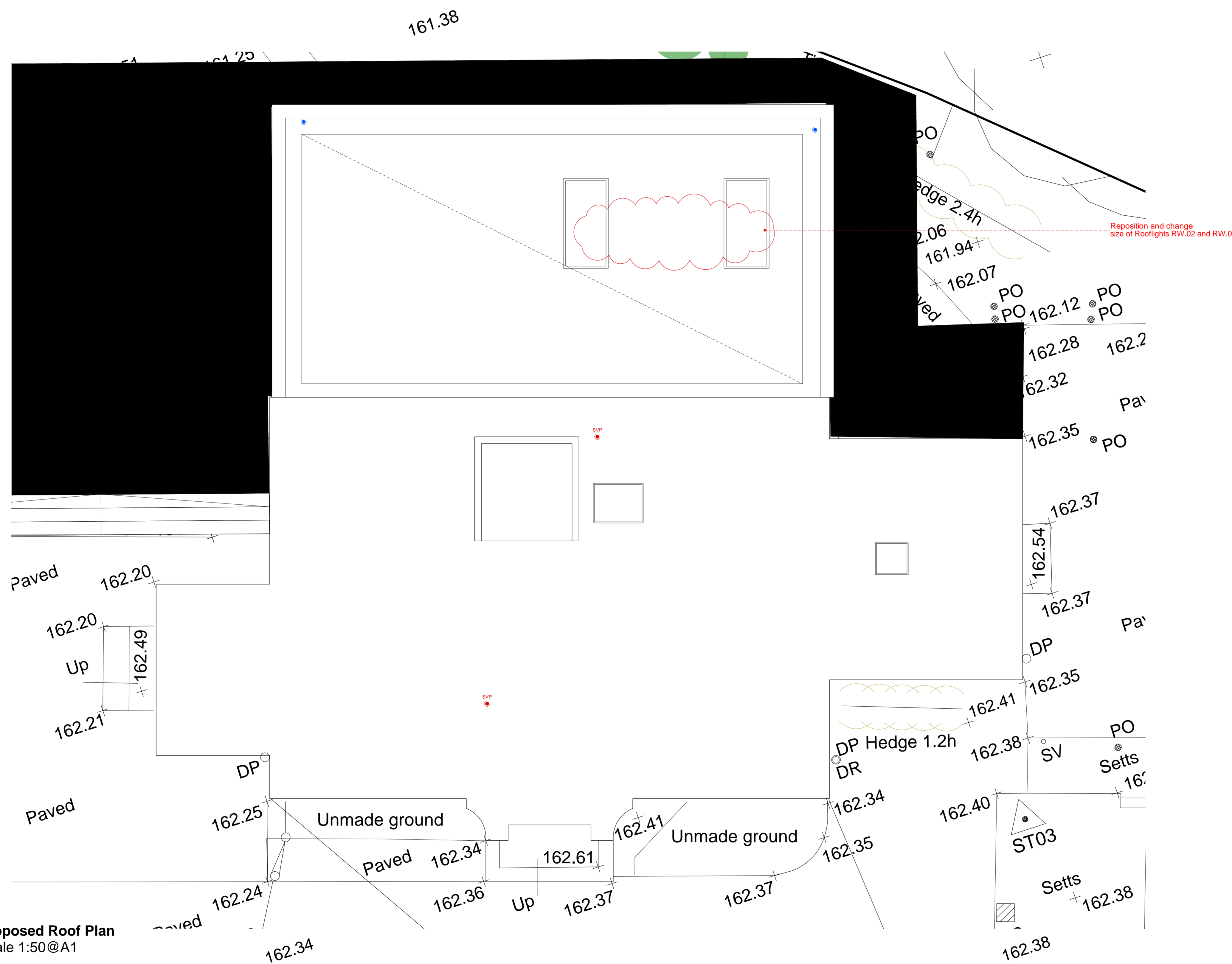

Proposed Roof Plan  
Scale 1:50@A1

Key:

- Existing
- RWP
- SVP

0 0.5m 1m 1.5m 2m 2.5m  
scale 1:50

Revision	Date	By	Chkd

**DRAWING NOTE**  
All materials, good and workmanship shall comply as a minimum with the latest relevant British Standard Specifications, British Board of Agreement Certificates, BRE Digests, NHBC / Zurich Standards and Local Authority requirements.

Location Key

**TYE ARCHITECTS**  
poplar house limbersey lane maulden bedfordshire mk45 2ea  
t: +44(0)1525 406677 e: info@tyearchitects.com w: www.tyearchitects.com

Project: 2040; Williams Wood, HP4 2RA  
Title: Proposed Roof Plan  
Purpose: PLANNING Scale: 1:50@A1  
Dwg No: 2040\_304 Revision: D

©Confidential copyright Tye Architects under berme & universal copyright convention. Information contained within this drawing is the sole copyright of tye architects and is not to be reproduced without their express permission. This document must not be copied without their permission and the contents must not be imparted to a third party nor be used for any unauthorised purpose.

# VECTORWORKS EDUCATIONAL VERSION

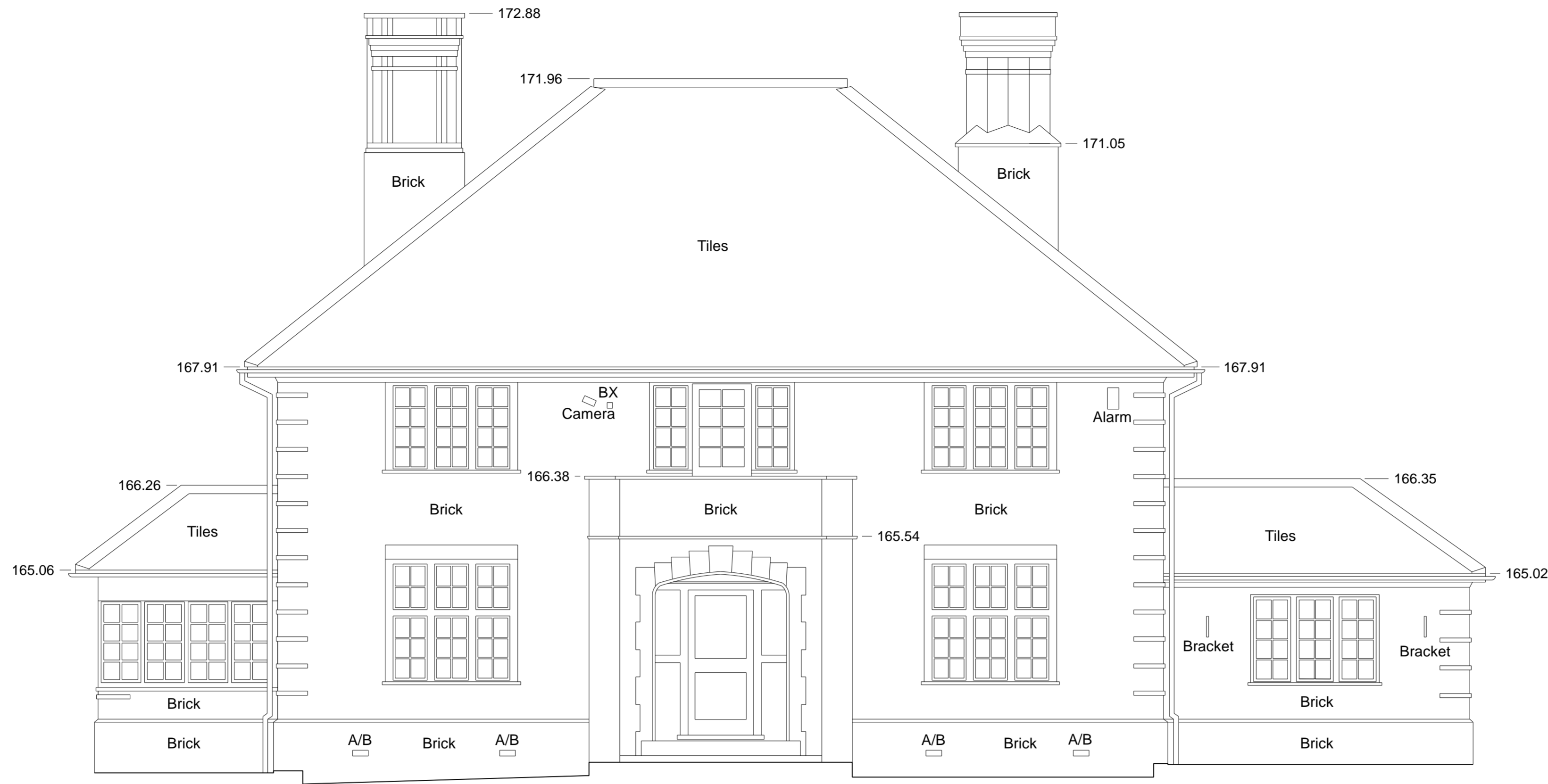

**Proposed Elevation 1**  
Scale 1:50@A1

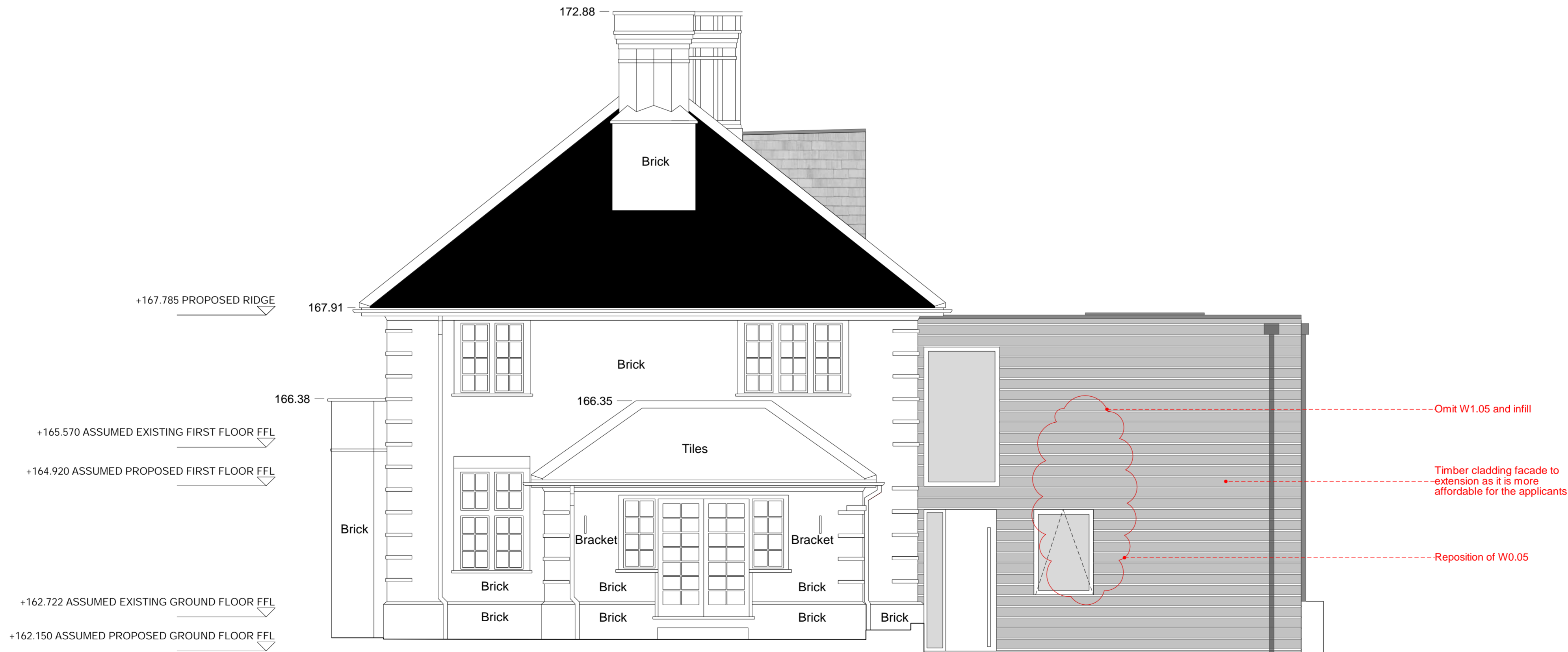

**Proposed Elevation 2**  
Scale 1:50@A1

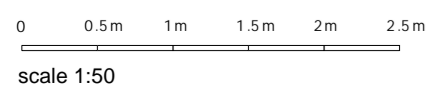

# VECTORWORKS EDUCATIONAL VERSION

## General Notes:

1. Figured dimensions are in millimeters, levels in metres and are to be checked on site prior to all contractors commencing their works. Areas are in metres. Any areas indicated are approximate and indicative only.
2. All Architects drawings are to be read in conjunction with Structural Engineer's and Mechanical & Electrical Engineer's drawings and specifications.
3. Any discrepancies to be reported to the Architect in writing prior to any works being carried out.
4. All products to be installed to manufacturers specification and recommendations.
5. All construction to comply with current building regulations.
6. Contractor to carry out delapidation survey prior to any works being carried out.
7. To make good is to return the noted to a state that is equal or better than that noted in the delapidation survey, to return noted to working order or to do any necessary works to fit with surrounding finishes.
8. Where building components are described in the specification as contractors designed, the information contained within these drawings represents the design intent for materials, components and specialist systems only. Development of these items was not possible during the pre-construction phase. The detailed design of these items will require development and validation by the main contractor and associated subcontractors. All design should conform to project specifications, manufacturers recommendations, British Standards, Codes of Practice, Local Authority Regulations, Surveys and Environmental Data. Please note that if drawings conflict with any of these documents/bodies, the contractor should advise the architect immediately.
9. Tye Architects cannot guarantee the quality, content and completeness of this drawing in dwg / dxf formats, therefore, please refer to PDF or paper version for accurate representation of the information contained within this drawing.
10. Drawing only to be used for the purpose specified.



## CDM 2015 IMPORTANT:

Ensure this drawing is read in conjunction with all other hazards / risks noted within the associated design risk registers and construction phase H&S plan.

Significant hazards relating to the architectural design have been appraised with reasonable skill and care and are identified on this drawing using the above warning triangle.

Significant hazards are defined by the HSE as those that not necessarily involve the greatest risks, but those (including health risks) that are:

- not likely to be obvious to a competent contractor or other designers.
- unusual.
- likely to be difficult to manage effectively.

Revision	Date	By	Chkd

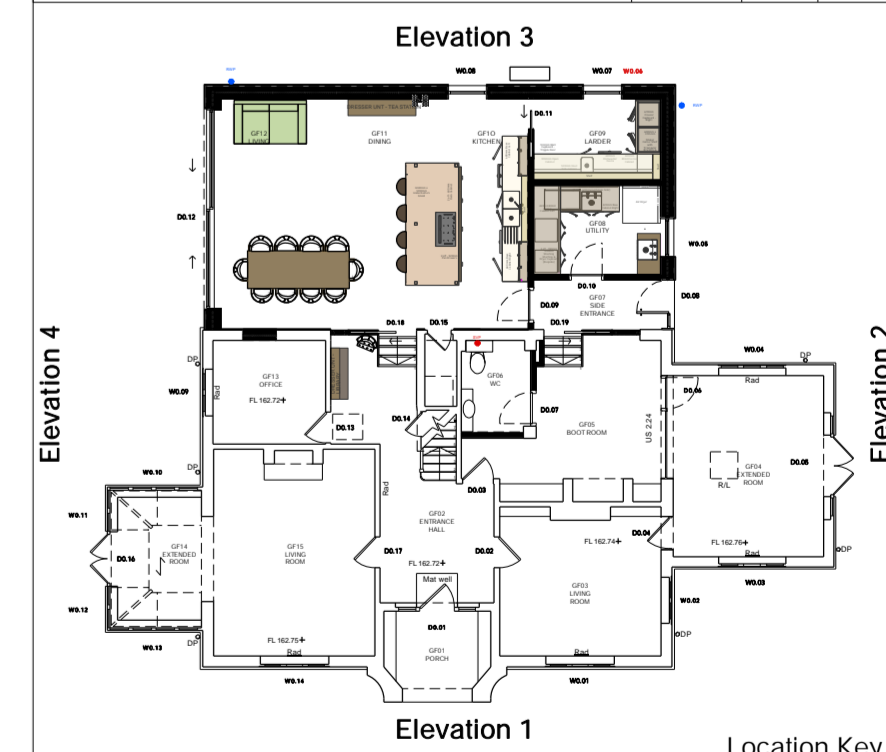

## TYE ARCHITECTS

poplar house | limbersey lane | maulden | bedfordshire | MK45 2ea  
t: +44(0)1525 406677 e: info@tyearchitects.com w: www.tyearchitects.com

Project: 2040; Williams Wood, HP4 2RA

Title: Proposed Elevations

Purpose: PLANNING

Scale: 1:50@A1

Dwg No: 2040\_400

Revision: D

©Confidential copyright Tye Architects under berne & universal copyright convention. Information contained within this drawing is the sole copyright of tye architects and is not to be reproduced without their express permission. This document must not be copied without written permission and the contents must not be imparted to a third party nor be used for any unauthorised purpose.

# VECTORWORKS EDUCATIONAL VERSION

- General Notes:
1. Figured dimensions are in millimeters, levels in metres and are to be checked on site prior to all contractors commencing their works. Areas are in metres. Any areas indicated are approximate and indicative only.
  2. All Architects drawings are to be read in conjunction with Structural Engineer's and Mechanical & Electrical Engineer's drawings and specifications.
  3. Any discrepancies to be reported to the Architect in writing prior to any works being carried out.
  4. All products to be installed to manufacturers specification and recommendations.
  5. All construction to comply with current building regulations.
  6. Contractor to carry out delapidation survey prior to any works being carried out.
  7. To make good is to return the noted to a state that is equal or better than that noted in the delapidation survey, to return noted to working order or to do any necessary works to fit with surrounding finishes.
  8. Where building components are described in the specification as contractors designed, the information contained within these drawings represents the design intent for materials, components and specialist systems only. Development of these items was not possible during the pre-construction phase. The detailed design of these items will require development and validation by the main contractor and associated subcontractors. All design should conform to project specifications, manufacturers recommendations, British Standards, Codes of Practice, Local Authority Regulations, Surveys and Environmental Data. Please note that if drawings conflict with any of these documents/bodies, the contractor should advise the architect immediately.
  9. The Architects cannot guarantee the quality, content and completeness of this drawing in dwg / dxf formats, therefore, please refer to PDF or paper version for accurate representation of the information contained within this drawing.
  10. Drawing only to be used for the purpose specified.

**WARNING**

**CDM 2015 IMPORTANT:**

Ensure this drawing is read in conjunction with all other hazards / risks noted within the associated design risk registers and construction phase H&S plan.

Significant hazards relating to the architectural design have been appraised with reasonable skill and care and are identified on this drawing using the above warning triangle.

Significant hazards are defined by the HSE as those that not necessarily involve the greatest risks, but those (including health risks) that are:

- not likely to be obvious to a competent contractor or other designers.
- unusual.
- likely to be difficult to manage effectively.

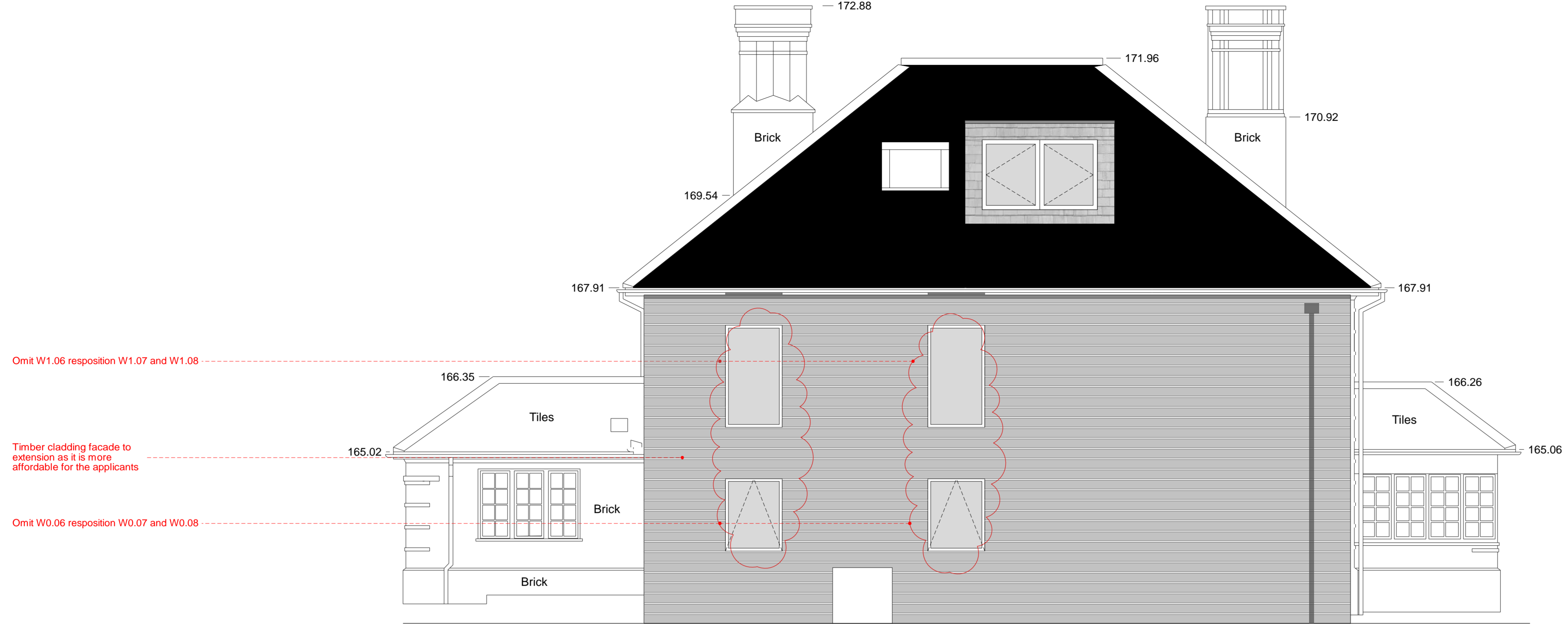

**Proposed Elevation 3**  
Scale 1:50@A1

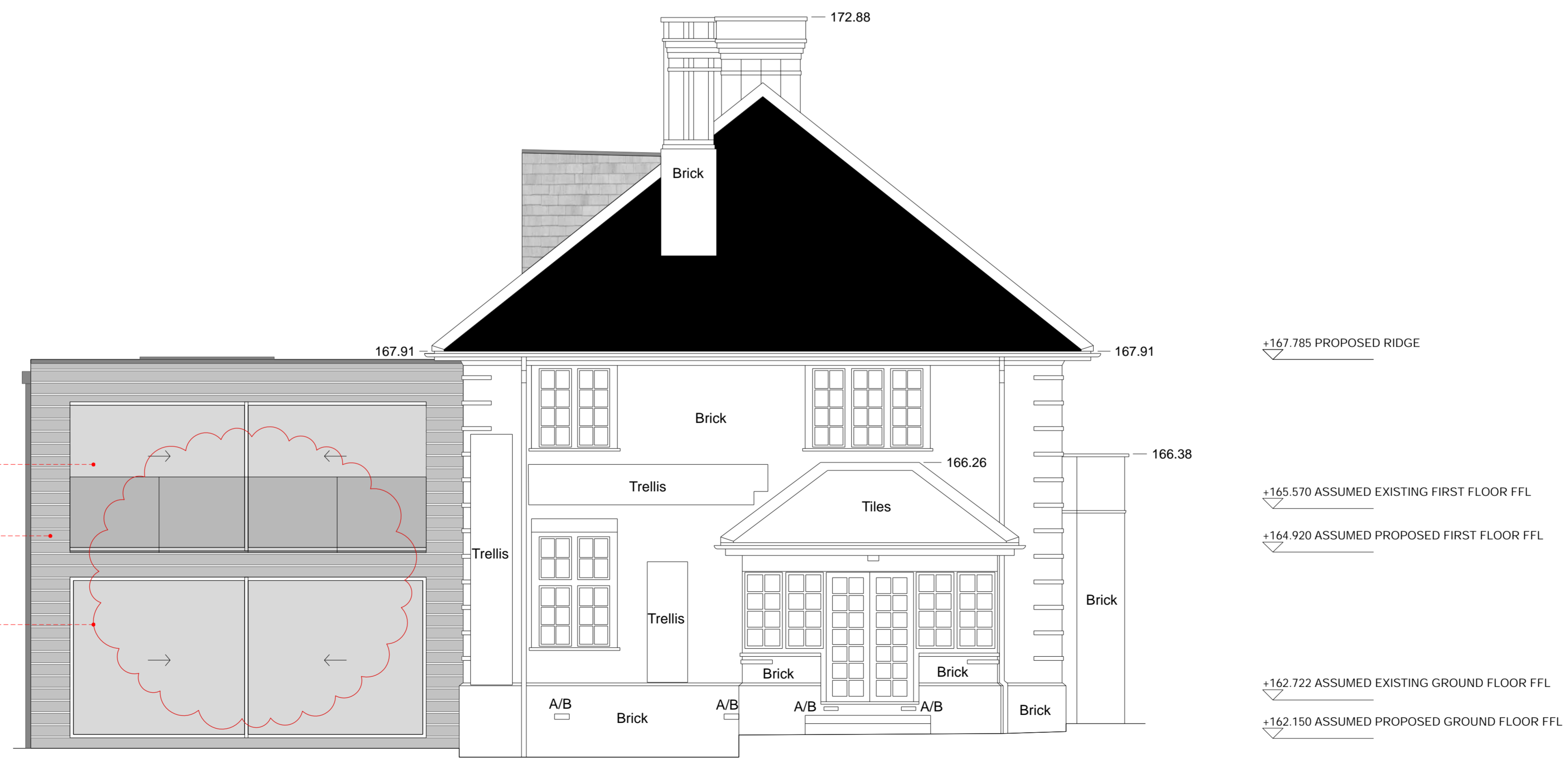

**Proposed Elevation 4**  
Scale 1:50@A1

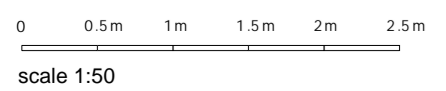
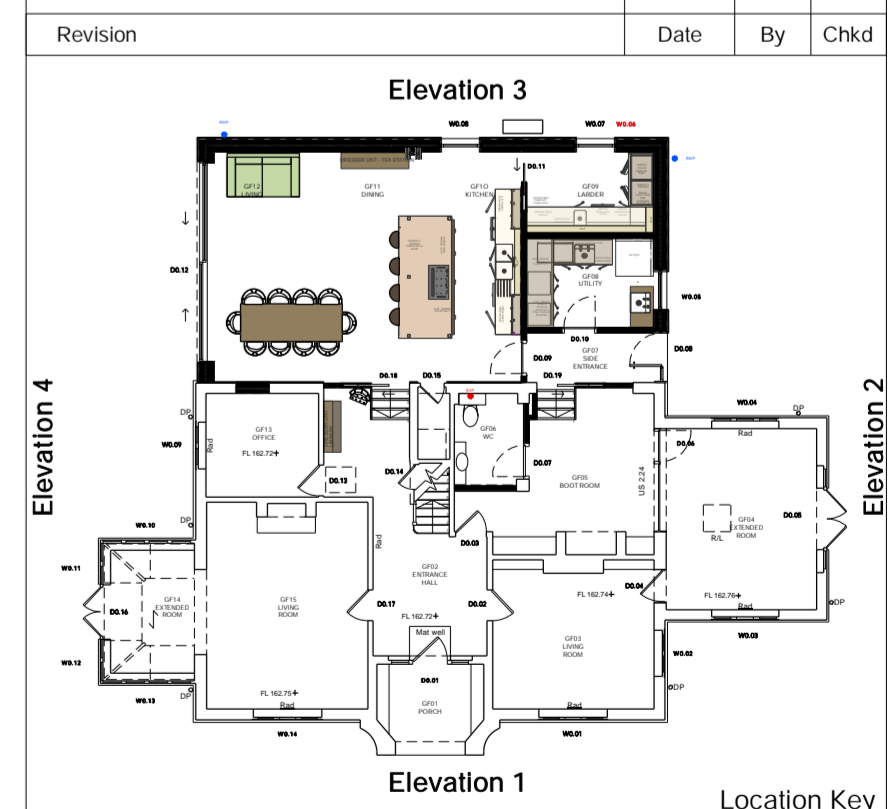

# VECTORWORKS EDUCATIONAL VERSION

**TYE ARCHITECTS**

poplar house limbersey lane maulden bedfordshire mk45 2ea  
t: +44(0)1525 406677 e: info@tyearchitects.com w: www.tyearchitects.com

Project: 2040: Williams Wood, HP4 2RA

Title: Proposed Elevations

Purpose: PLANNING Scale: 1:50@A1

Dwg No: 2040\_401 Revision: D

©Confidential copyright Tye Architects under berne & universal copyright convention. Information contained within this drawing is the sole copyright of tye architects and is not to be reproduced without their express permission. This document must not be copied without written permission and the contents must not be imparted to a third party nor be used for any unauthorised purpose.