

NOTES

THIS DRAWING IS THE COPYRIGHT OF THE ARCHITECTS AND MAY NOT BE REPRODUCED WITHOUT PERMISSION

THE CONTRACTOR IS RESPONSIBLE FOR CHECKING DIMENSIONS, TOLERANCES AND REFERENCE. ANY DISCREPANCIES TO BE CHECKED WITH THE ARCHITECT BEFORE PROCEEDING WITH THE WORKS

WHERE AN ITEM IS COVERED BY DRAWINGS TO DIFFERENT SCALES, THE LARGER SCALE DRAWING IS TO BE WORKED TO

SCALE FOR PLANNING PURPOSES ONLY, FIGURED DIMENSIONS TO BE WORKED TO AT ALL TIMES

ALL WORK AND MATERIALS TO BE IN ACCORDANCE WITH THE BUILDING REGULATIONS AND TO COMPLY WITH THE RELEVANT CODES OF PRACTICE AND BRITISH STANDARDS

PLEASE NOTE THE INFORMATION IS BASED UPON THE INDEPENDANT SURVEY INFORMATION PROVIDED. THE CONTRACTOR IS TO REPORT ANY DISCREPANCIES BETWEEN THE DRAWINGS AND THE SITE CONFIGURATIONS.

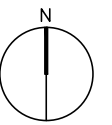

DETAILS	DATE	REVISION
Minor Amendments	13.12.23	C
Minor Amendments	08.09.23	B
Minor Amendments	17.07.23	A

PLANNING

HILL CREST
PROPOSED SITE BLOCK PLAN

date OCT 2022	client Mr and Mrs Perrin	revision C
scale 1 : 500 @ A3	drawing no. 22 / 786/ P002	revision C

rba 20 MILFORD STREET
SALISBURY SP1 2AP
01722 324 835
richmondbellarchitects.com

RICHMOND BELL ARCHITECTS LTD