

new residential development
green acre, prestbury



existing east elevation



existing west elevation



proposed east elevation

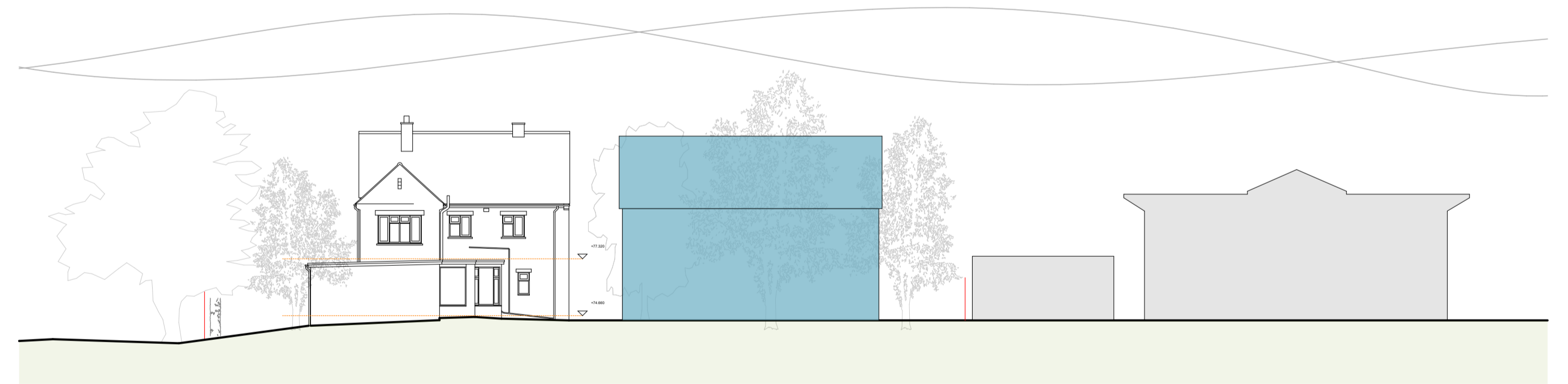

proposed west elevation

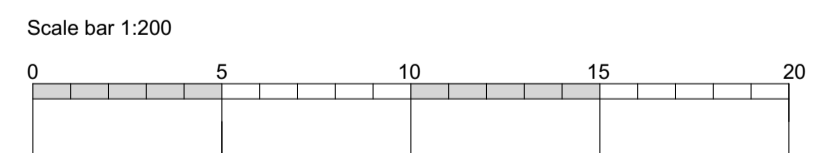

coombes : everitt architects limited
105-107
Bath Road
Cheltenham
Gloucestershire
GL53 7LE
t: 01242 807727
e: info@ce-architects.co.uk
www.ce-architects.co.uk



1. This drawing and content is copyright © of coombes : everitt architects limited and should not be copied without their prior written consent.
2. For construction purposes only, do not scale drawing. All dimensions to be checked on site prior to construction and any discrepancies reported to contract administrator.
3. Do not use this drawing for setting out unless drawing specifically indicates setting out points.
4. Engineering information is indicative only and should be taken from structural engineers design.

Rev	Initial	Description / Amendment	Date

Drawing title: Existing and Proposed Elevations
Client: Marcus Homes
Drawn by: GM

Project: Proposed Redevelopment Spring Lane, Green Acres, Gloucestershire, GL54
Scale: 1:200 @ A1
Date: December 2023
Drawing No: PL004 A