

| REV | DATE | DESCRIPTION | DRW | CHK |
|-----|------------|--------------------------|-----|-----|
| P01 | 04/04/2023 | TENDER ISSUE FIRST ISSUE | AC | CS |
| P02 | 21/04/2023 | TENDER ISSUE REVISED | AC | CS |
| P03 | 29/09/2023 | TENDER ISSUE REVISED | AC | CS |

GENERAL NOTES:

- THE DRAWINGS MUST BE READ IN CONJUNCTION WITH THE PROJECT SPECIFIC M&E SPECIFICATIONS AND ALL OTHER ASSOCIATED PROJECT SPECIFIC TENDER DOCUMENTATION INCLUDING THE FOLLOWING AS A MINIMUM:
 - HENDERSON WARNOCK DESIGN DRAWINGS, INCLUDING, VENTILATION, HEATING, DWS, SMALL POWER, ACCESS CONTROL & INTRUDER LIGHTING LAYOUTS, ARCHITECTURAL & STRUCTURAL LAYOUTS, ELEVATIONS AND SECTIONS.
 - MECHANICAL AND ELECTRICAL BUILDING SERVICES SPECIFICATIONS.
 - ALDI STANDARD MECHANICAL & ELECTRICAL SPECIFICATIONS & B/W NOTIFICATIONS.
 - ALDI/BMT NATION WIDE STANDARD DESIGN DRAWINGS.
- THE TENDER DRAWINGS HAVE BEEN PRODUCED TO DETAIL DESIGN INTENT PURPOSES ONLY AND ARE NOT TO BE USED AS A WORKING DRAWING.
- THE SERVICES CONTRACTORS SHALL FULLY LIAISE WITH ALL OTHER CONTRACTORS TO ENSURE ADEQUATE PERMANENT FLOOR, WALL AND CEILING ACCESS PANELS FOR THE BUILDING SERVICES ARE FULLY DETAILED ON THE WORKING DRAWINGS, CO-ORDINATED AND INSTALLED.
- REFER TO THE ALDI STANDARD SPECIFICATION FOR MOUNTING HEIGHT DETAILS.
- THE SERVICES CONTRACTORS SHALL FULLY CO-ORDINATE THE MECHANICAL, ELECTRICAL AND PUBLIC HEALTH DRAWINGS WITH ALL OTHER CONTRACTORS, SPECIALISTS & TRADES.
- THE CONTRACTOR SHALL ENSURE DUE PROVISION SHALL BE MADE FOR THE CONTROL OF EXPANSION & CONTRACTION. THE CONTRACTOR SHALL INCORPORATE ADEQUATE PROVISION FOR EXPANSION AND CONTRACTION IN ACCORDANCE WITH SPECIALIST ADVICE.
- ALL SERVICES PASSING THROUGH FIRE & SMOKE BARRIERS/WALLS SHALL BE SUITABLY FIRE STOPPED TO THE SAME STANDARD AS THE BARRIER/WALL BEING PENETRATED. PLEASE REFER TO ARCHITECT DRAWINGS FOR FIRE ZONE DATA.
- THE MECHANICAL SUB CONTRACTOR SHALL BE FULLY RESPONSIBLE FOR THE SUPPLY, INSTALLATION & TESTING OF ALL CONTROL WIRING & ANGLARY ITEMS. ELECTRICAL POWER WIRING SHALL BE BY OTHERS.
- THE CONTRACTOR SHALL SUBMIT WORK METHOD STATEMENTS FOR COMMENT AND APPROVAL FOR EACH ACTIVITY IN THE WORK METHOD STATEMENTS. THE RISKS SHALL BE IDENTIFIED AND CONTROL MEASURES DEVELOPED. THE WORK METHODS, ACTIVITIES, IDENTIFIED RISKS AND CONTROL MEASURES SHALL BE PRESENTED TO IN A TABLE FORMAT FOR EASY EXAMINATION BY THE CLIENT AND/OR SERVICES ENGINEER.
- THE CONTRACTOR SHALL ENSURE THEY ARE IN POSSESSION OF AND TAKE DUE COGNISANCE OF ALL INCOMING SERVICES PRIOR TO UNDERTAKING THE WORKS.
- ALL WORKS ARE TO BE CARRIED OUT IN A SAFE MANNER AND BE IN ACCORDANCE WITH THE RELEVANT STANDARDS AND THEIR AMENDMENTS, INCLUDING BUT NOT LIMITED TO THE FOLLOWING: -
 - A) CIBSE GUIDES FOR INSTALLATION AND COMMISSIONING
 - B) BS AND EN STANDARDS
 - C) THE SCOTTISH BUILDING REGULATIONS
 - D) ALDI STANDARD DRAWINGS & SPECIFICATIONS.
- ANY WORKS CARRIED OUT SHALL NOT BE LEFT IN AN UNSAFE AND UNPROTECTED STATE, PUT LIVES OF STAFF AT RISK OR CAUSE DISRUPTION.
- CONTRACTOR TO INVESTIGATE SITE TO CONFIRM VIABILITY OF PROPOSED ASHP, BUFFER VESSEL AND POWER SUPPLY LOCATIONS SUITABLE.
- CONTRACTOR TO IDENTIFY SUITABLE LOCATIONS TO BREAK INTO EXISTING PIPEWORK.
- CONTRACTOR TO ALLOW FOR CONNECTION OF THE ASHPs VIA THE VAILLANT SENSO COMFORT/VRG 700 SYSTEM CONFIGURATION. THE SENSOR COMFORT/VRG 700 CONTROLS SHALL CONNECT TO THE EXISTING CAREL CONTROLS PANEL VIA A MODBUS GATEWAY.
- THE CONTRACTOR SHALL ALLOW FOR ALL NECESSARY INTERFACES REQUIRED TO CONNECT THE ASHPs TO THE CAREL PANEL.
- THE CONTRACTOR SHALL ALLOW FOR EXTENDING THE CAREL PANEL TO INTEGRATE THE ASHPs.
- THE CONTRACTOR SHALL ALLOW FOR UPDATING ALL GRAPHICS REQUIRED TO INTEGRATE THE ASHPs INTO THE EXISTING CAREL PANEL.

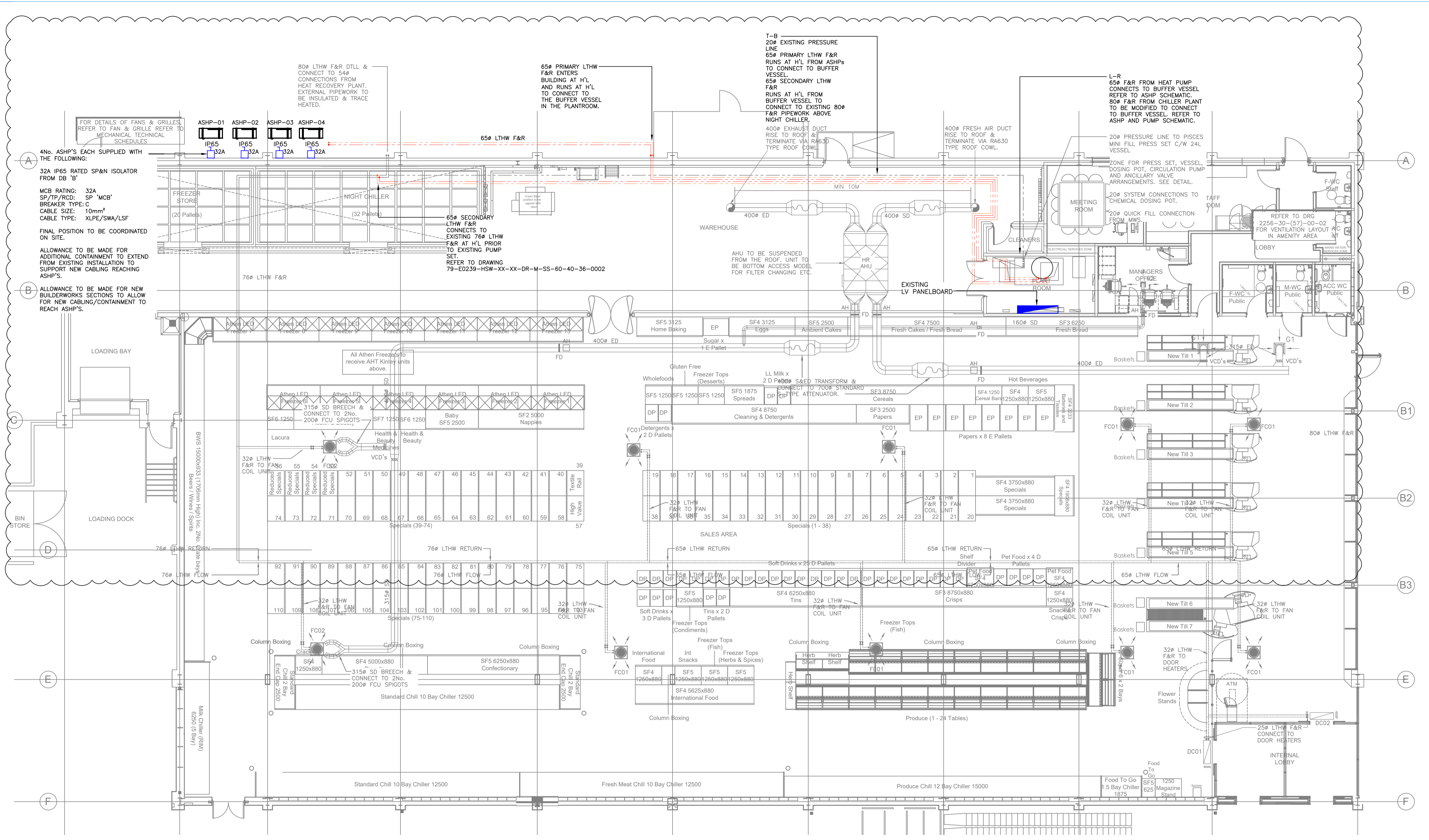

MECHANICAL LEGEND

| | |
|--------------|-------------------|
| F&R | FLOW AND RETURN |
| H'L | HIGH LEVEL |
| IV | ISOLATION VALVE |
| (Red line) | FLOW PIPEWORK |
| (Blue line) | RETURN PIPEWORK |
| (Black line) | EXISTING SERVICES |

ELECTRICAL LEGEND

| | |
|-------------------|---|
| (Blue rectangle) | EXISTING LV PANELBOARD |
| (Square with 'X') | IP65 RATED SP&N ISOLATOR ('X' DENOTES RATING) |

SAFETY, HEALTH & ENVIRONMENTAL (SHE) INFORMATION - KEY RESIDUAL DESIGN RISKS

Risk-1: THERE ARE NO IDENTIFIED RESIDUAL RISKS ASSOCIATED WITH THE RISKS DETAILED ON THIS DRAWING OVER AND ABOVE THOSE EXPECTED BY A COMPETENT & QUALIFIED CONTRACTOR.

The above are the Key residual risks that have been identified by the designers. The full list of risks identified is contained within the site H&S File - copies available in the site office for further reference

Client
Aldi Stores Ltd.

Project title
Aldi - FM WORKS

Project Address
14 UNTHANK ROAD, BELLSHILL, ML4 1DD

Drawing title
MECHANICAL SERVICES PROPOSED ASHP INSTALLATION

| Job No. | Originator | Zone | Level | Type | Role |
|-----------------------|-------------|-------------|----------|------|------|
| 79-E0239 HSW | XX | XX | DR | M | |
| System Classification | Drawing No. | Subcategory | Revision | | |
| SS_60_40_36 -0001 | S01 | P03 | | | |

| Drawn | Checked | Date | Scale | Size |
|-------|---------|--------|-------|------|
| AC | CS | APR'23 | 1:100 | A1 |

hendersonwarnock
Mechanical & Electrical Consulting Engineers

38 New City Road, Glasgow G4 9JT
Tel: 0141 353 2444
Fax: 0141 353 2585
Email: energy@hendersonwarnock.com
Web: www.hendersonwarnock.com