

Notated dimensions and/or levels to be used only. All dimensions and/or levels must be site checked by the contractor prior to commencing construction work. Any discrepancies must be reported to the Architect. No assumptions to be made regarding this drawing.

IMPORTANT : DO NOT SCALE FROM THIS DRAWING

© This drawing is the copyright of Munro Architects and must not be copied or reproduced without prior permission from same.

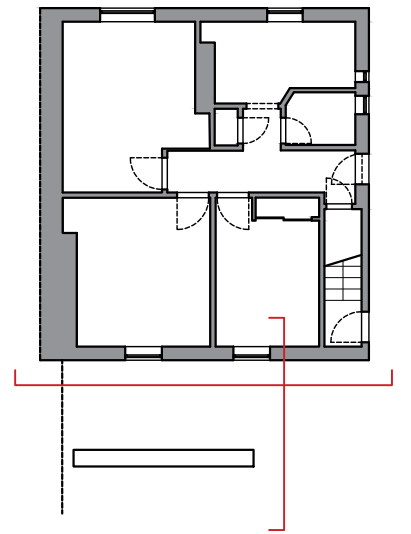

FINISHES LEGEND

1. Treated timber or composite boards on decking and steps
2. Treated timber, narrow cut, on formation of sides of decking, between posts
3. Treated timber fence, wider boards and 1.8m high in total from decking floor.
4. New uPVC balcony door to match existing
5. Glazed balustrade, 10mm toughened glass on posts less than 1.5m apart.

E	01.11.23	Barriers amended. Bench removed.	PE	-
D	13.04.22	Provision of window opening restrictors, and trickle ventilator noted. Protective barriers adjusted.	IB	-
C	30.03.22	Decking options added.	IB	-
B	28.03.22	Height of screen fence revised.	IB	-
A	20.12.21	Deck amended.	IB	-

rev.	date	details	drawn	checked
------	------	---------	-------	---------

issued for:
NON MATERIAL VARIATION

project no.	drawing no.	revision
21.43	L(2-)-02	E

project / client:
Kelly Hensler
 15 Hillmoss
 Kilmaurs
 KA3 2RS

drawing:	scale:
Rear elevation and cross section as proposed	1:50@A3
drawn by:	date:
PE	12.11.21
checked by:	date:
-	-

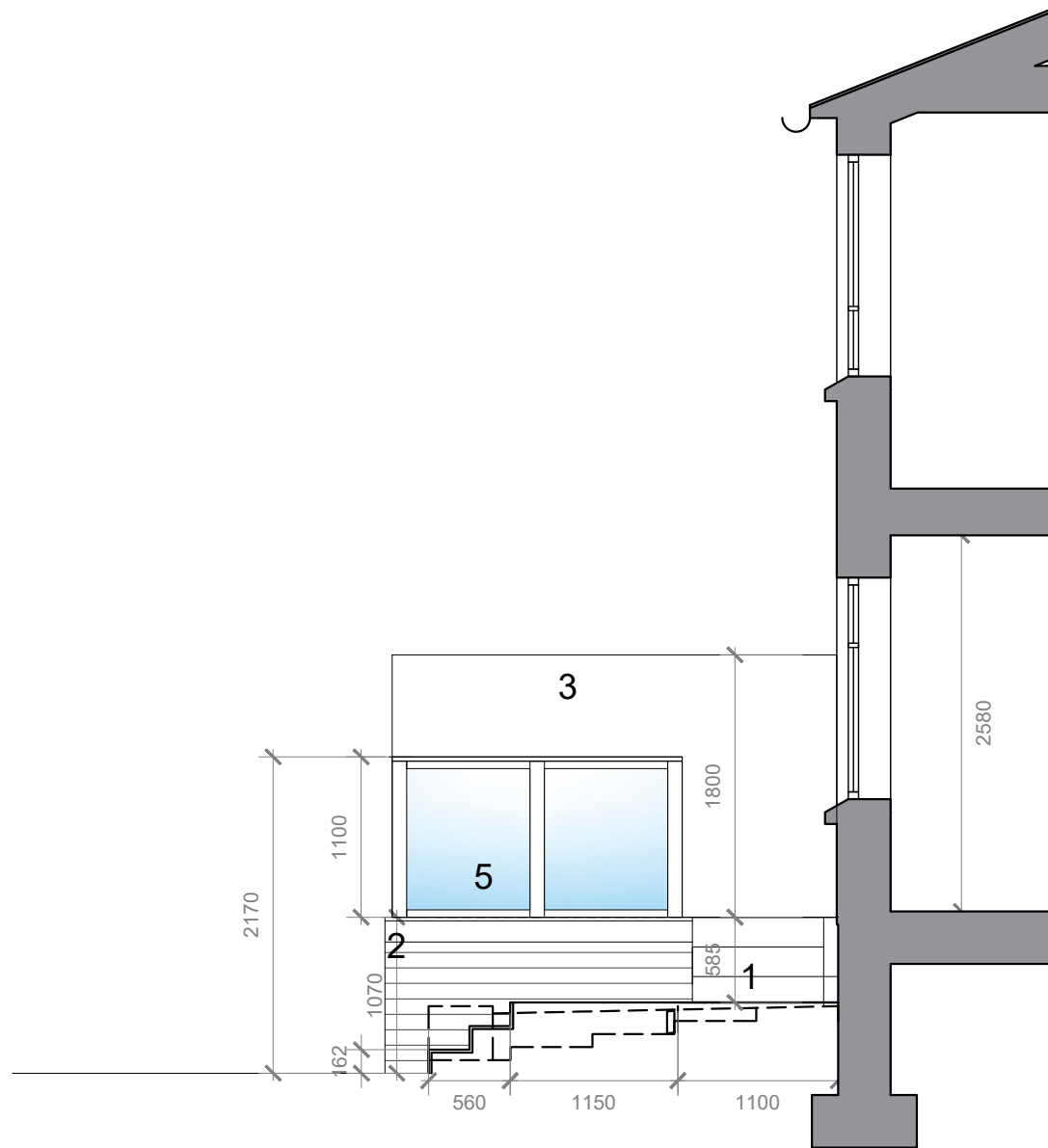

01 Cross section as proposed
 (2-)-02 1:50

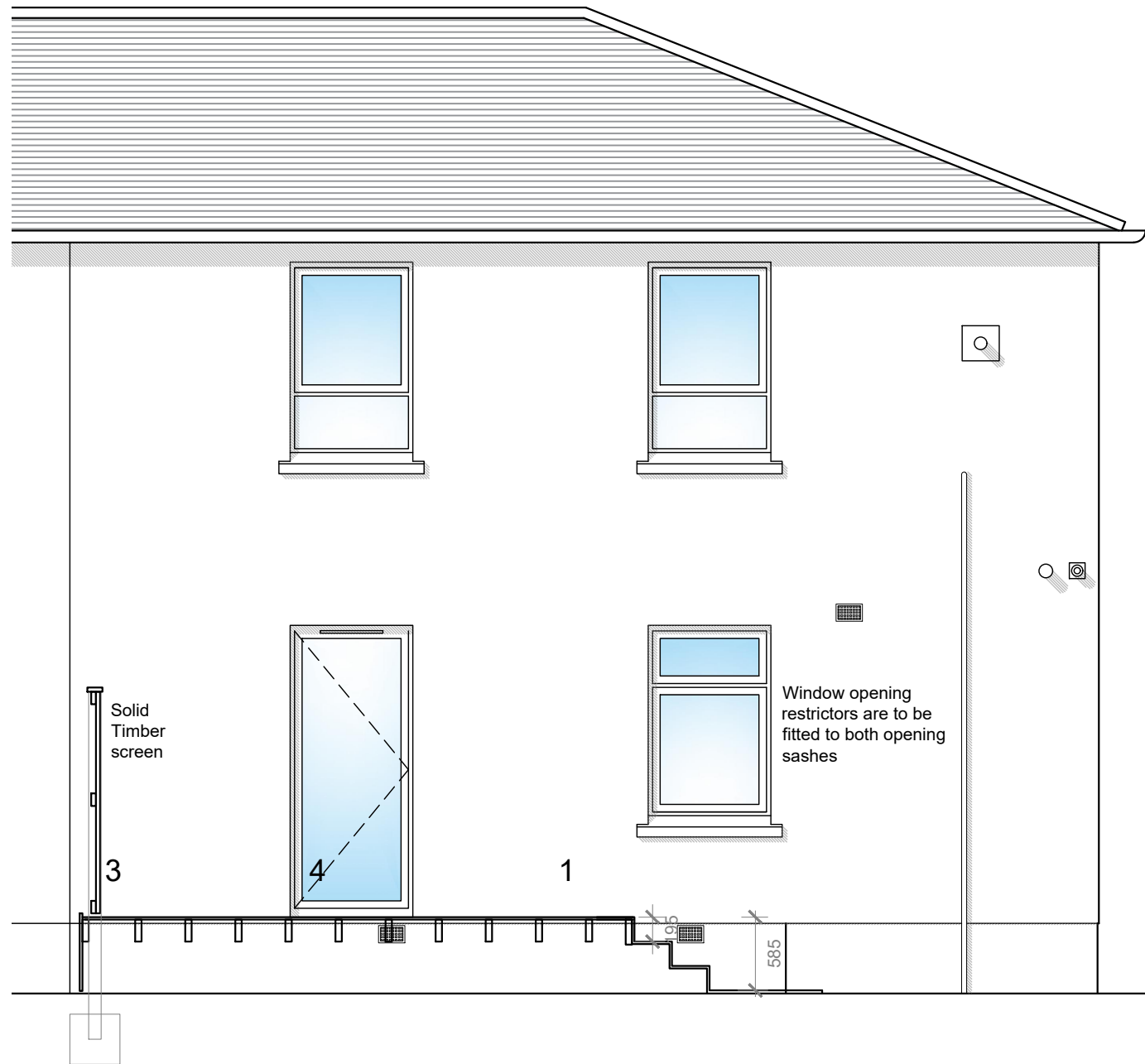

02 Rear elevation as proposed
 (2-)-02 1:50