

PROPOSED SIDE ELEVATION
1:50

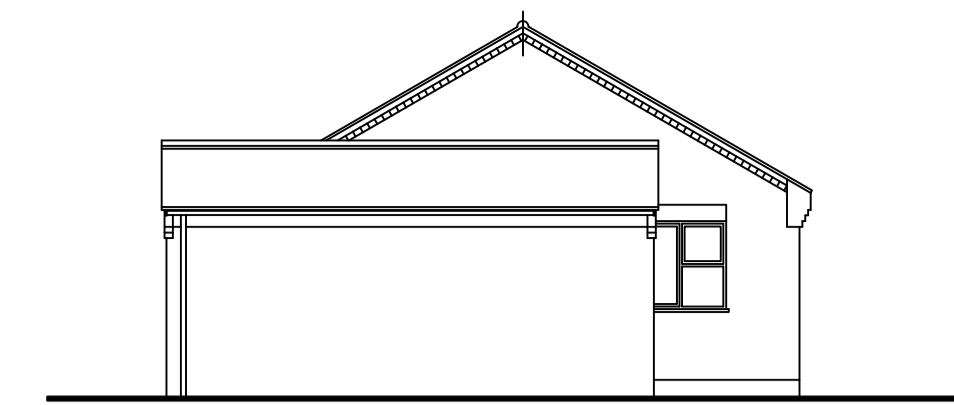

PROPOSED SIDE ELEVATION
1:50



Existing Side Elevation
1:100

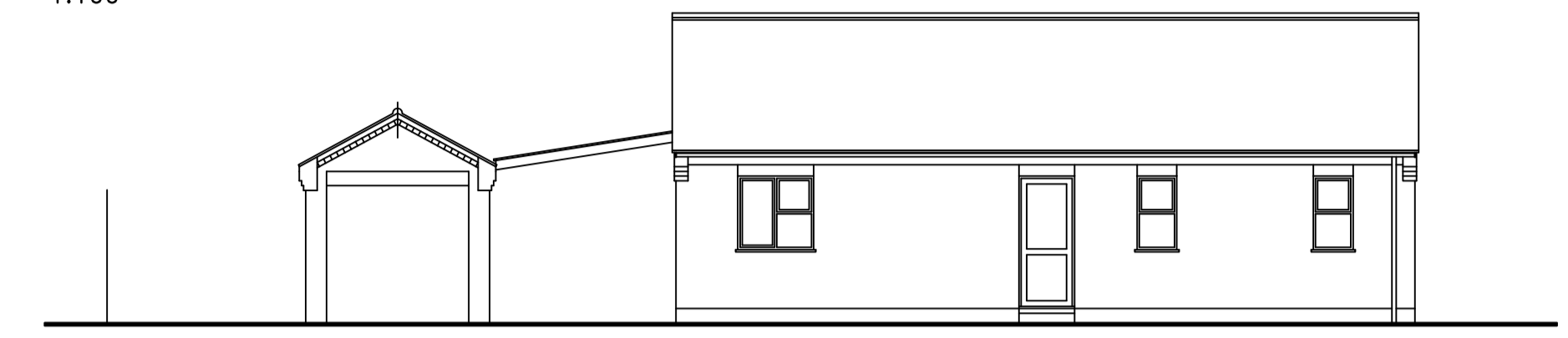

Existing Front Elevation
1:100



PROPOSED FRONT ELEVATION
1:50

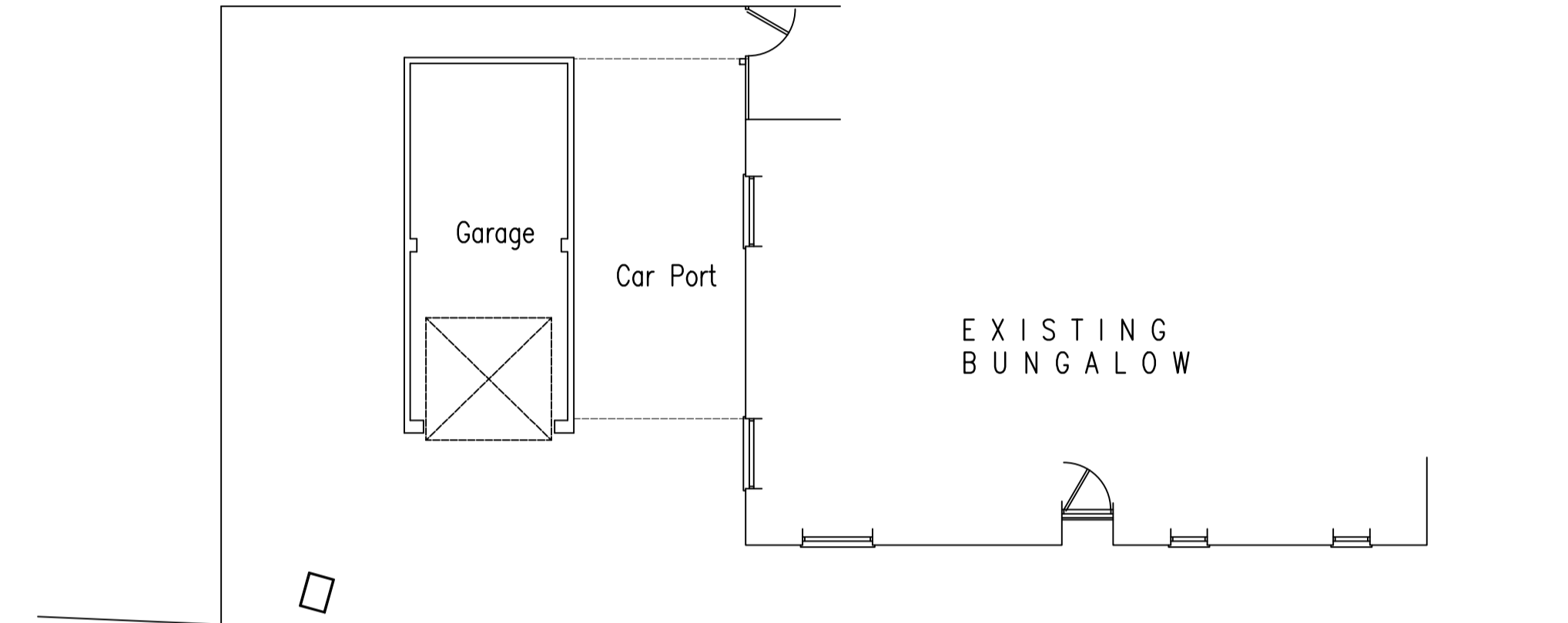

Existing Floor Plan
1:100

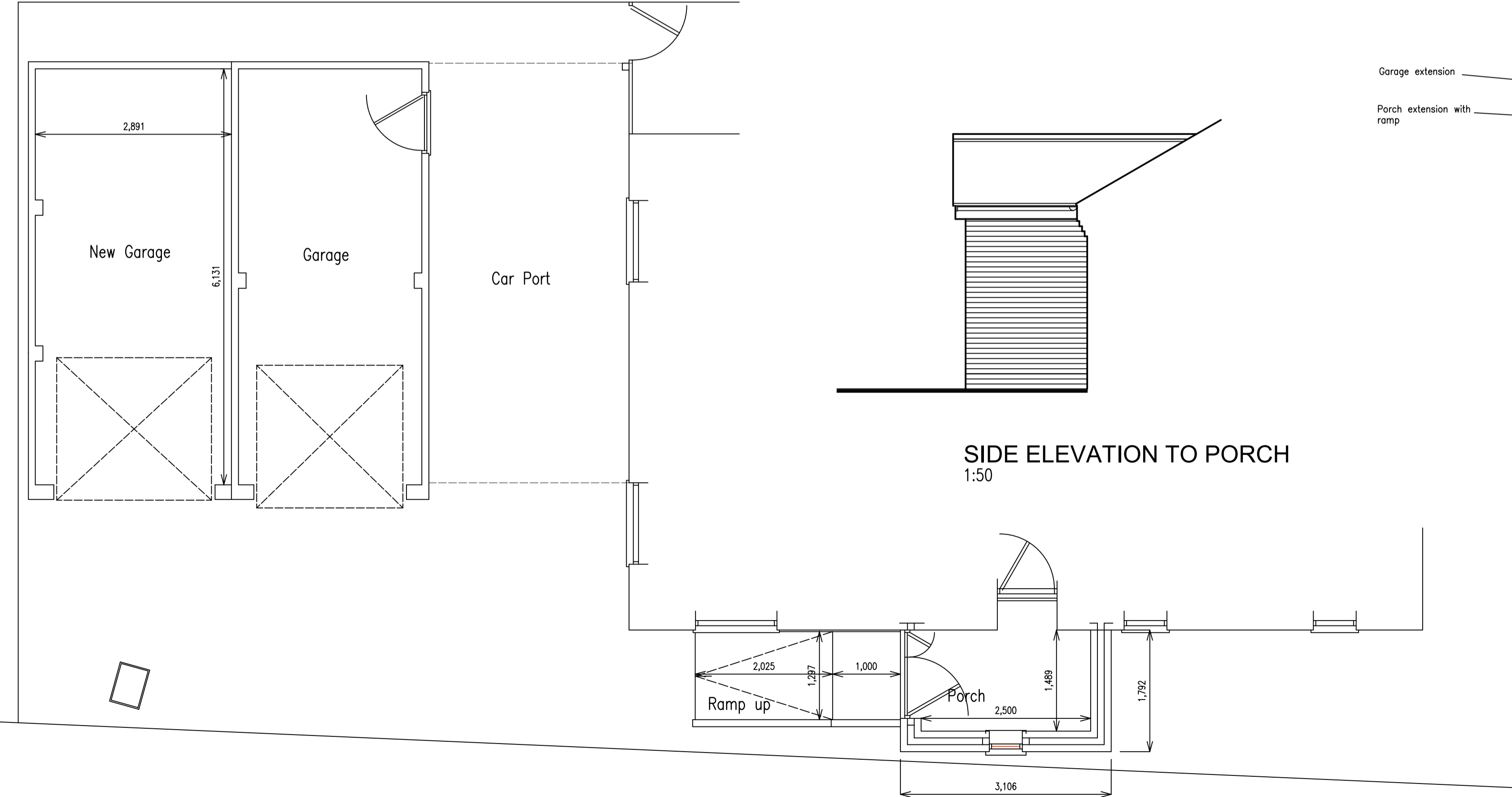

PROPOSED FLOOR PLAN LAYOUT
1:50

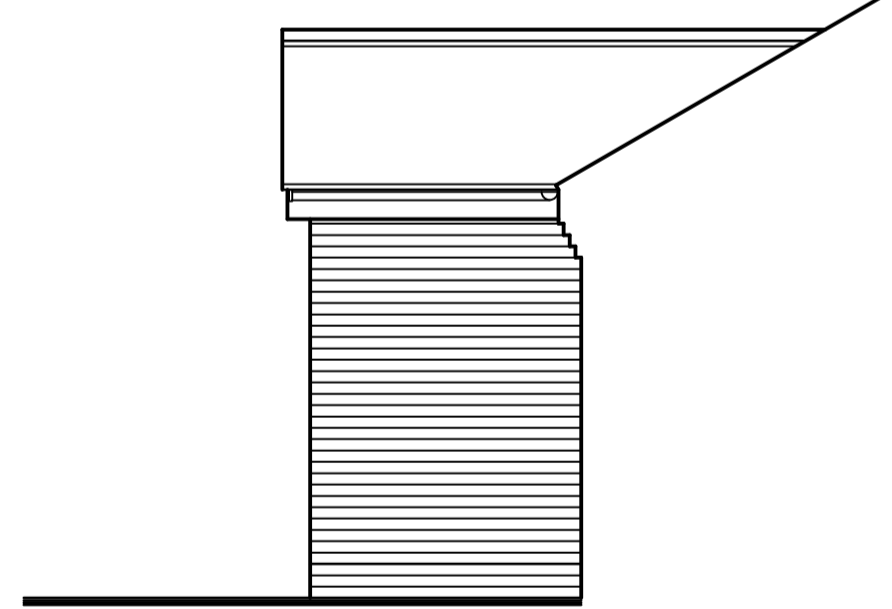

SIDE ELEVATION TO PORCH
1:50

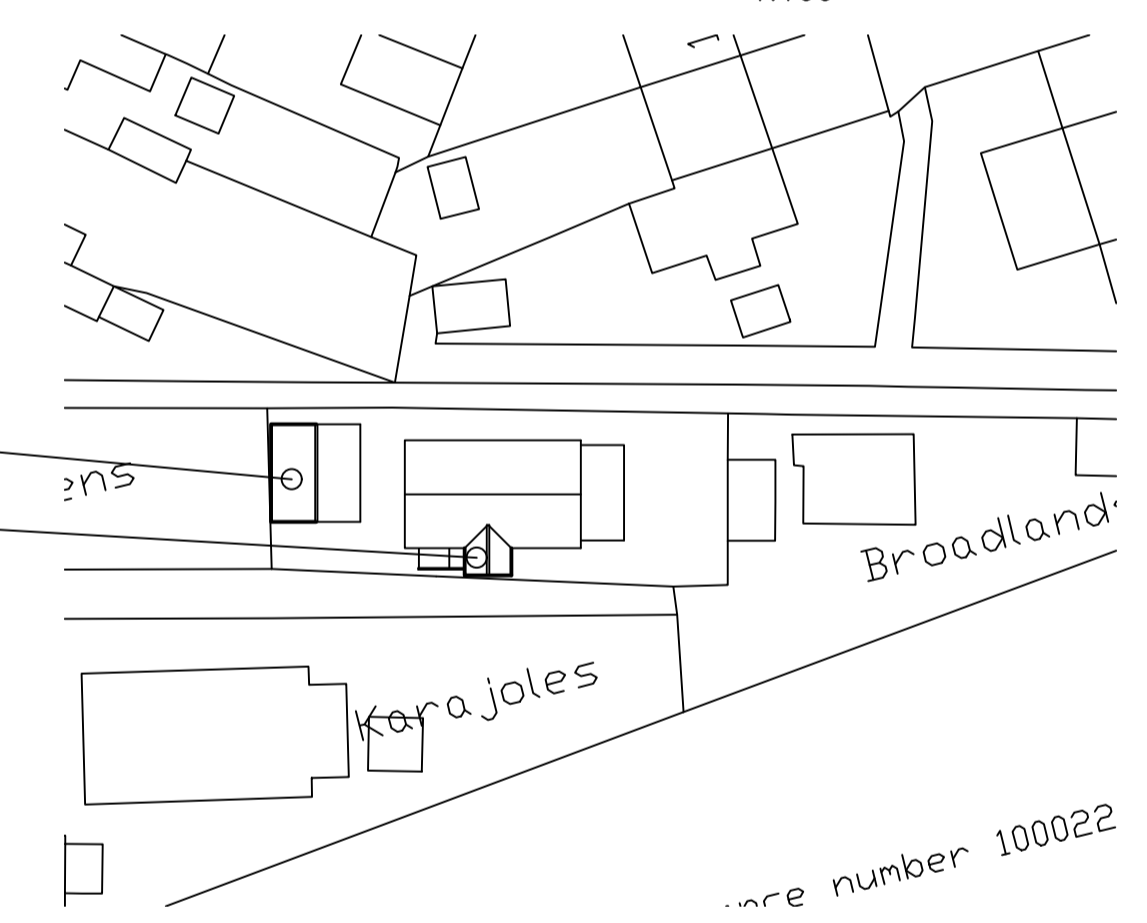

Block Plan
1:500

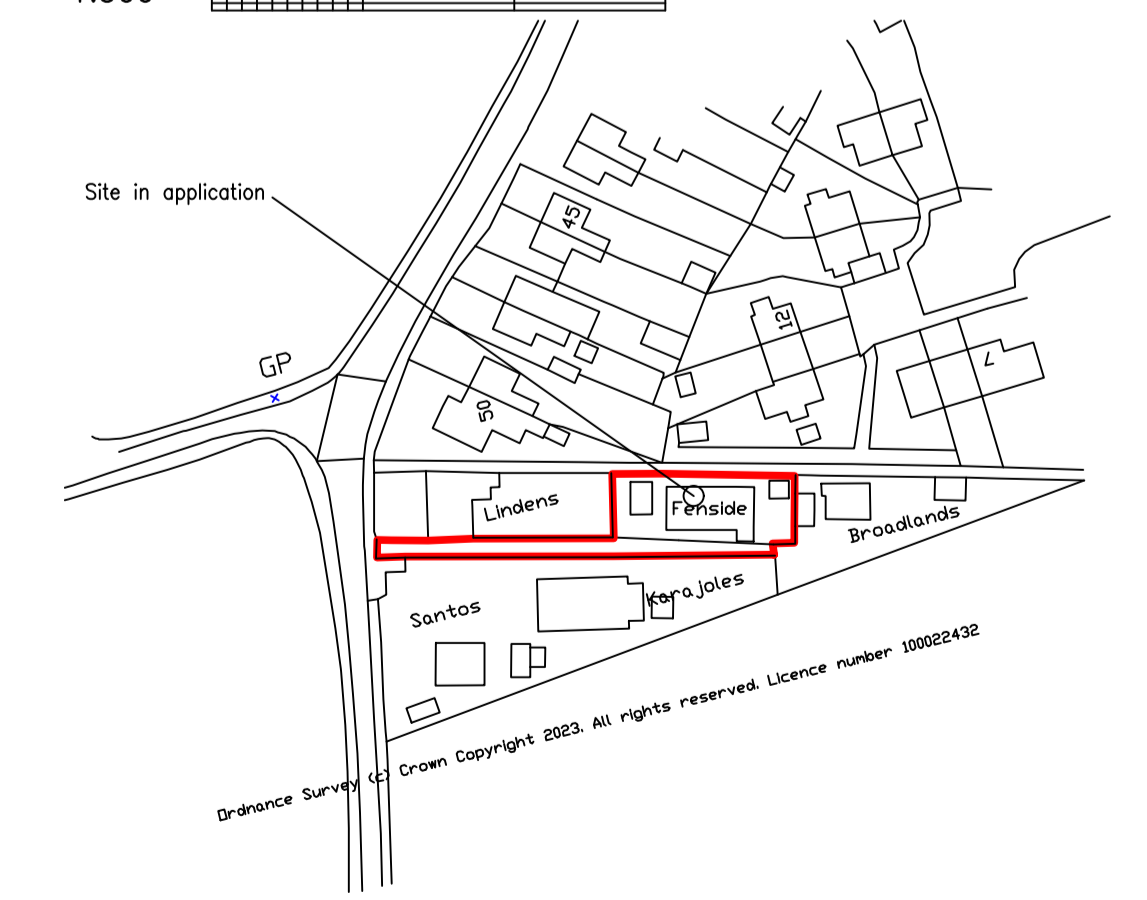

Site Location Plan
1:1250

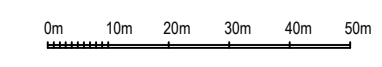
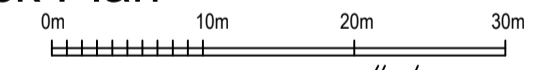
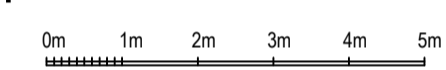

GENERAL NOTE
This drawing has been prepared for the purposes of obtaining Planning Permission and Building Regulation approvals and is intended as a guide only for construction on site. All works are to be carried out by competent trade operatives following good building practices. All materials are to be used as per the manufacturers specifications and recommendations and should comply with the appropriate British Standards. All dimensions are to be checked on site and should not be scaled from this drawing. Any discrepancies on site are to be reported to the Designer.

Andrew Middleton
23, Regent Street,
Great Yarmouth
NORFOLK
NR30 1RL Tel. (01493) 858611

Project
Proposed garage and porch extension.
Fenside, School Lane, Ludham, NORFOLK
Planning Drawing.

Client
Mr Gino Grilli

Scale 1:50 1:100 Date October 2023

This drawing is the copyright of Andrew Middleton and must not be reproduced or copied without express permission. All dimensions given are in millimetres and may be varied slightly to suit site conditions. Any major discrepancies to be reported to the Designer.

Dwg no. 1850/1

Revision