

Existing Ground Floor Plan

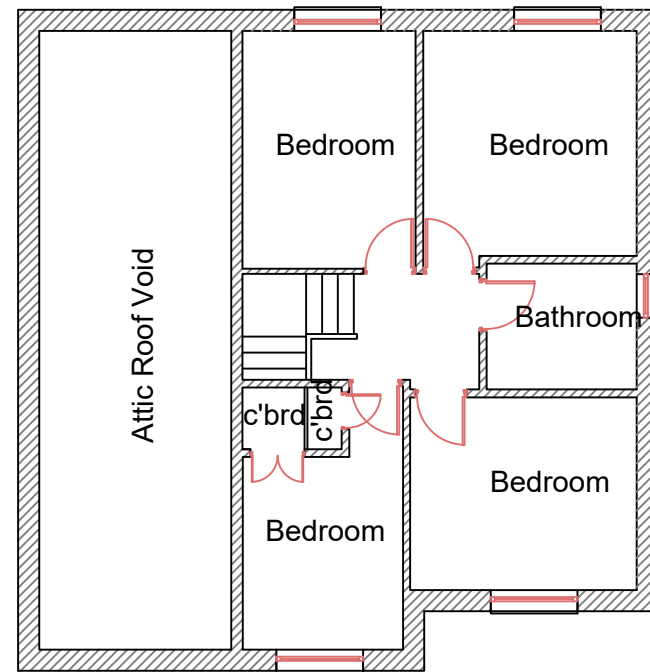

Existing First Floor Plan

**PLANNING
DRAWING**

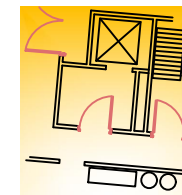

Glanpine Ltd
 Architectural & Engineering Services
 308 Lanark Road West
 Currie
 Edinburgh EH14 5RR
 gr-ti@blueyonder.co.uk
 0131 538 9331
 07752877704

Rev A 11:12:23 Rear Extension removed; Drawing title changed;

**New 1st Floor Extension at
 11 Forres Gate, Giffnock for
 Mr & Mrs Cameron**

Existing Plan Layouts

Drawn: GWH	Ck'd:	Scale: 1:100;
Date: 21:11:23	Date:	

Drawing No. CAM/PP/02	Revision A
---------------------------------	----------------------