

Proposed Ground Floor Plan

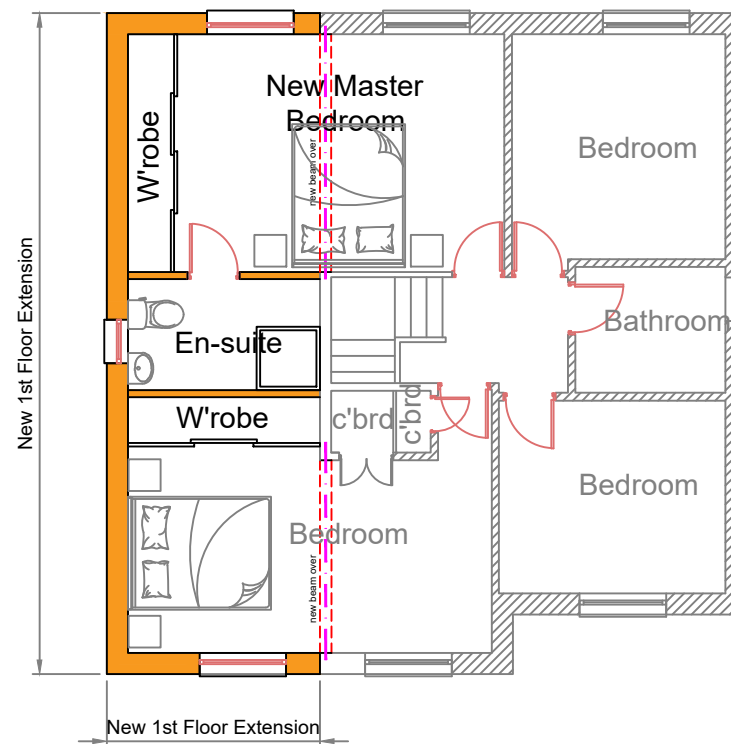

Proposed First Floor Plan

**PLANNING  
DRAWING**

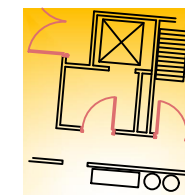

**Glanpine Ltd**  
 Architectural & Engineering Services  
 308 Lanark Road West  
 Currie  
 Edinburgh EH14 5RR  
 gr-ti@blueyonder.co.uk  
 0131 538 9331  
 07752877704

Rev A 11:12:23 Rear Extension removed; Drawing title changed;

**New 1st Floor Extension at  
 11 Forres Gate, Giffnock for  
 Mr & Mrs Cameron**

**Proposed Plan Layouts**

Drawn: GWH	Ck'd:	Scale: 1:100;
Date: 21:11:23	Date:	

Drawing No. <b>CAM/PP/04</b>	Revision <b>A</b>
---------------------------------	----------------------