

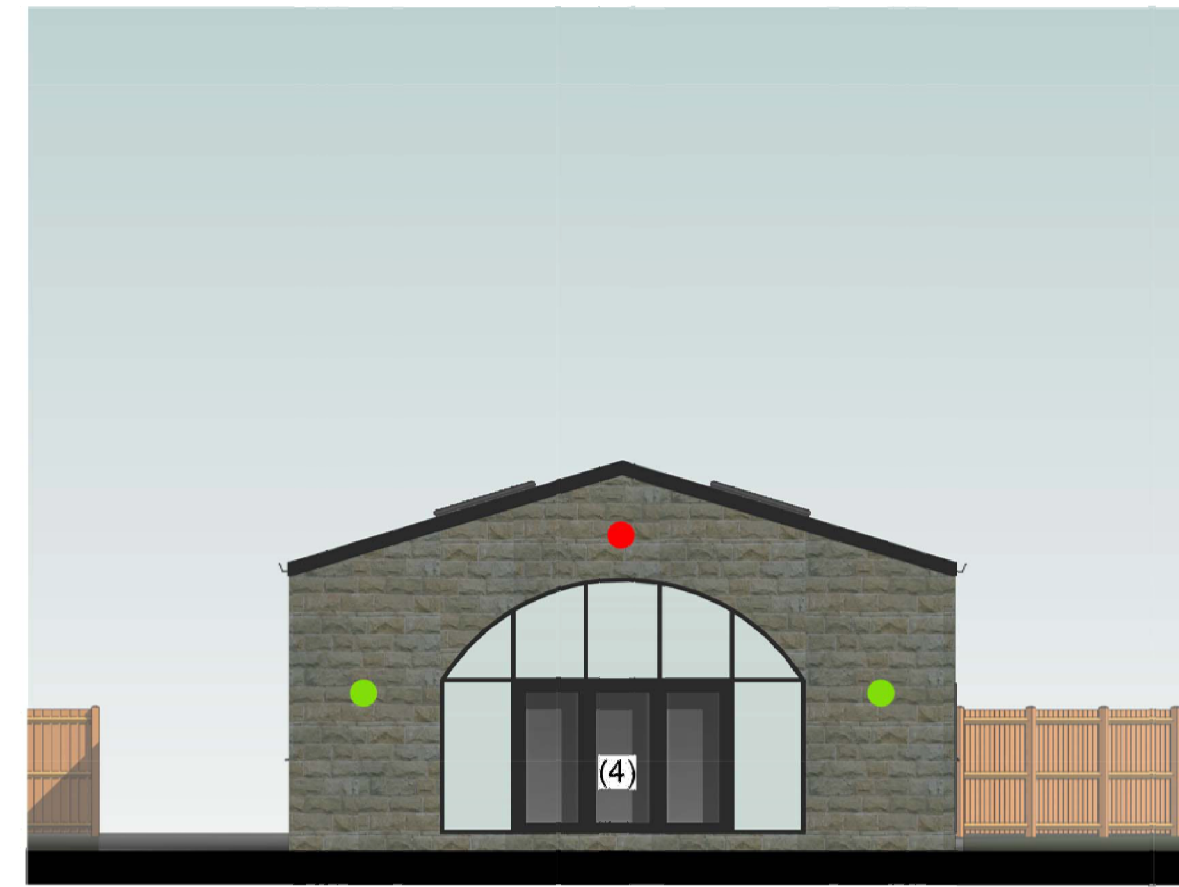

PROPOSED SOUTH ELEVATION
1:100

- Sherin LED outdoor wall light, rotatable, sensor from www.lights.com
- Outdoor wall light Eyrin with motion detector from www.lights.com



PROPOSED EAST ELEVATION
1:100

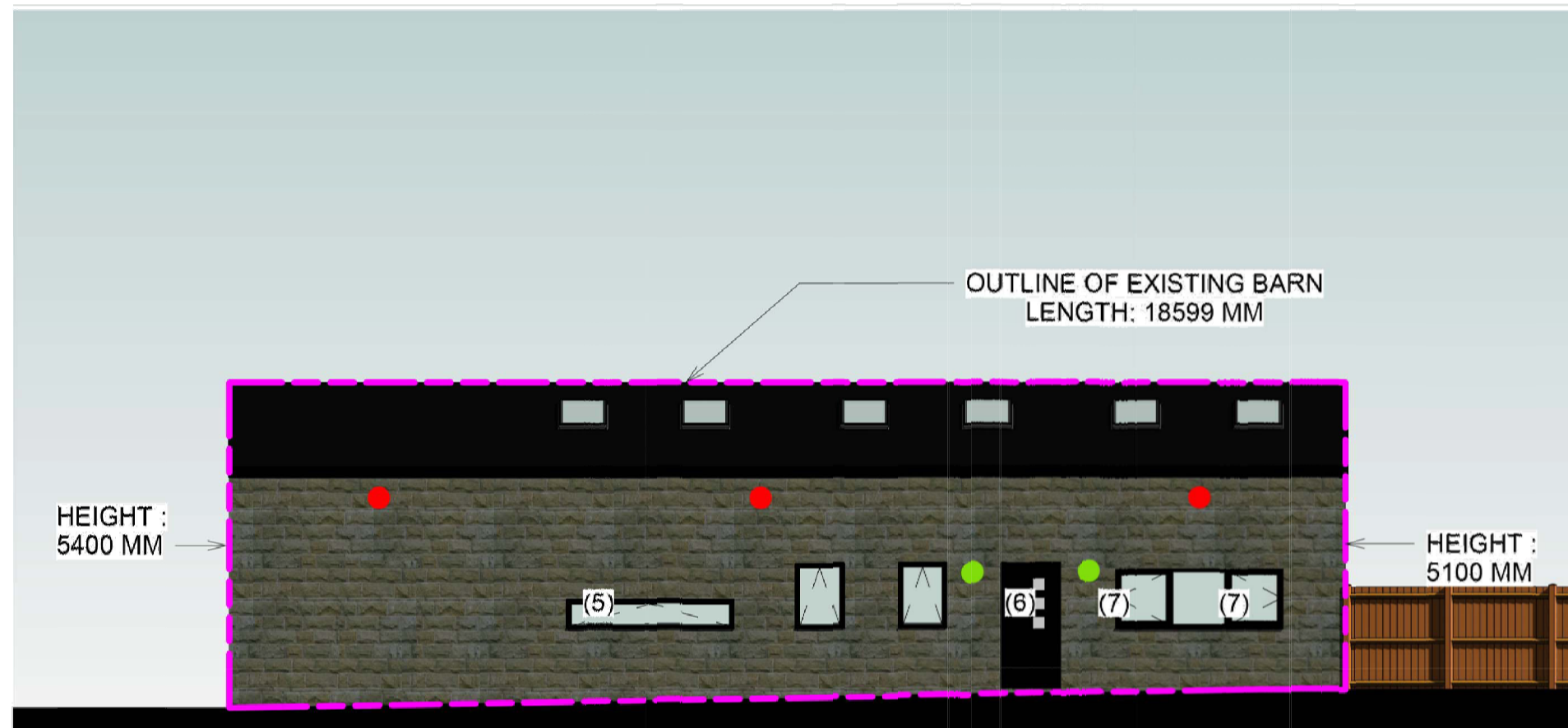

PROPOSED NORTH ELEVATION
1:100

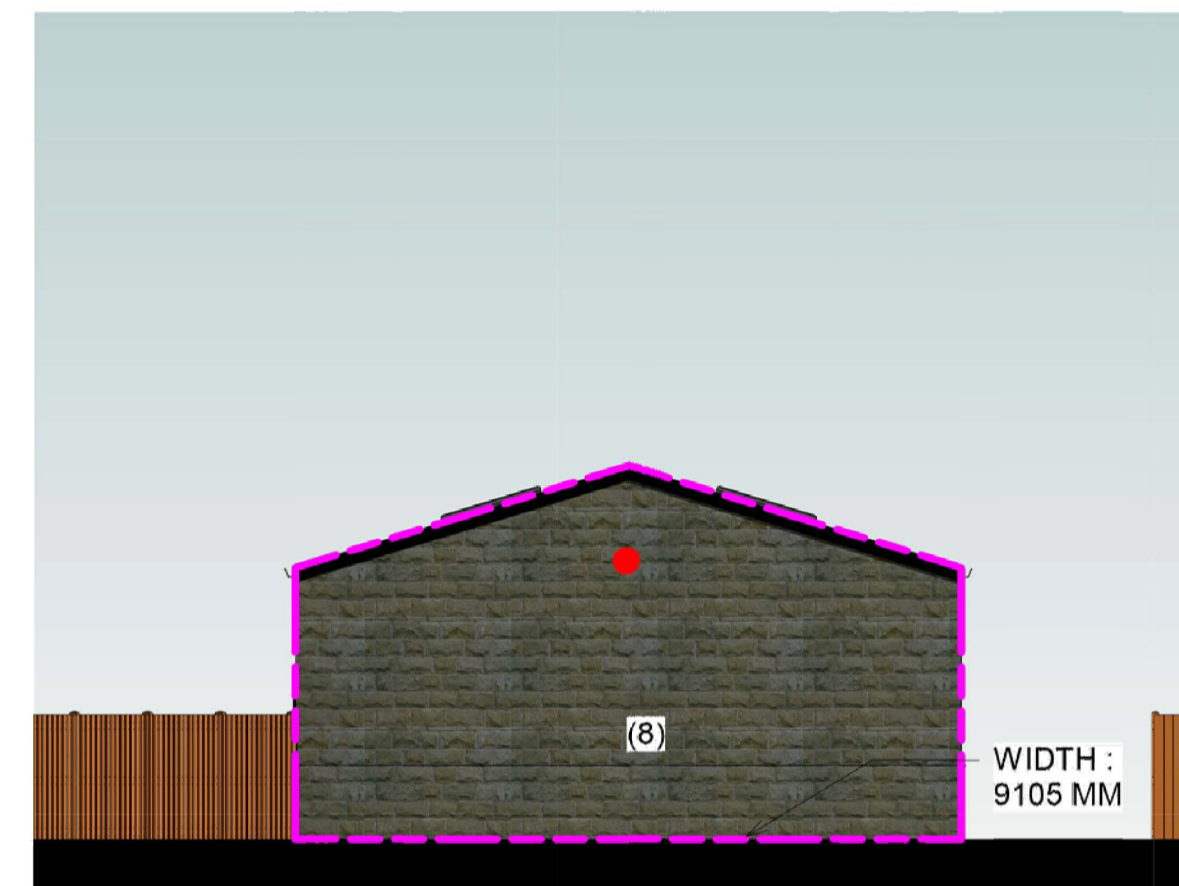

PROPOSED WEST ELEVATION
1:100

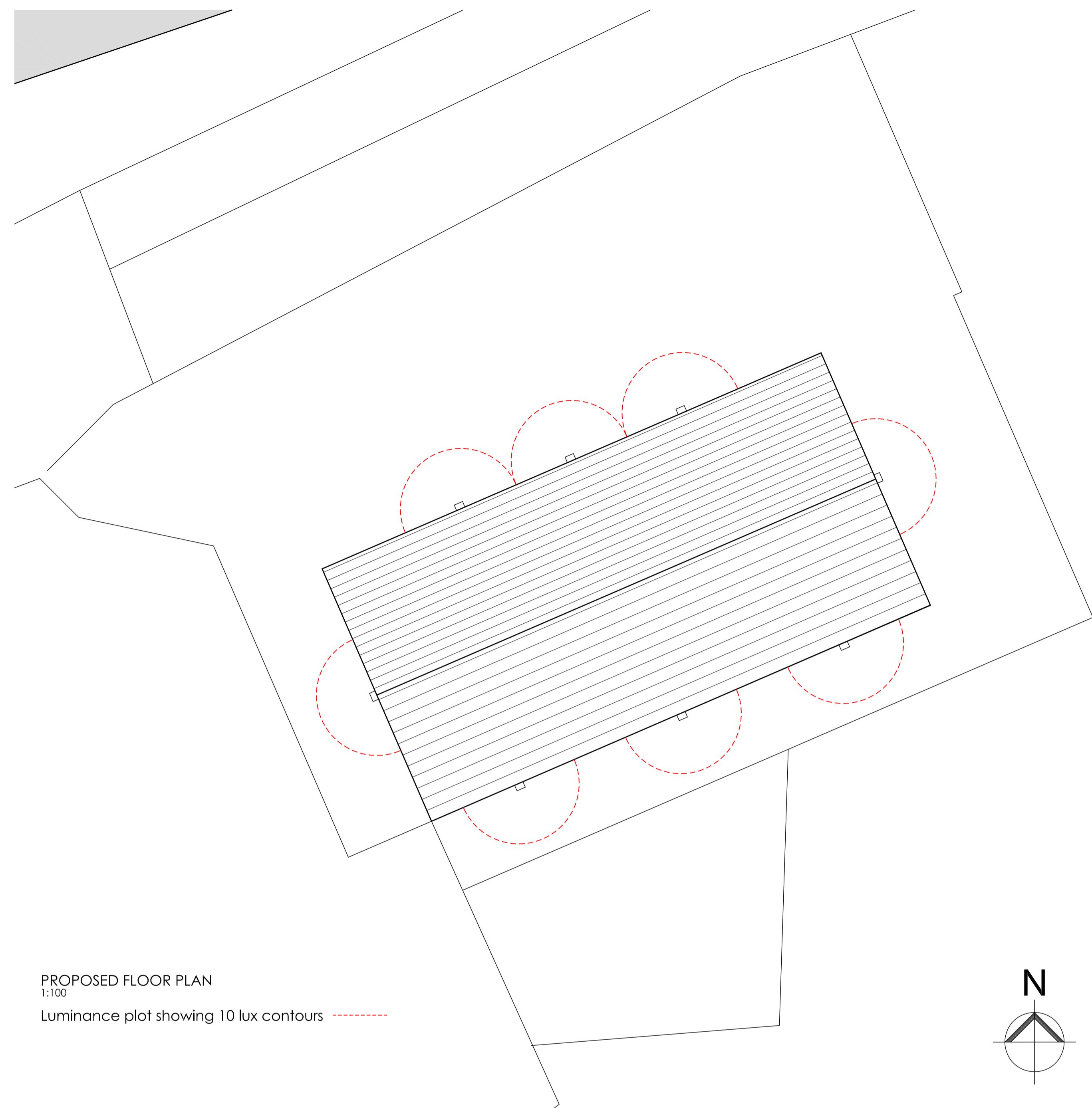

PROPOSED FLOOR PLAN
1:100

Luminance plot showing 10 lux contours

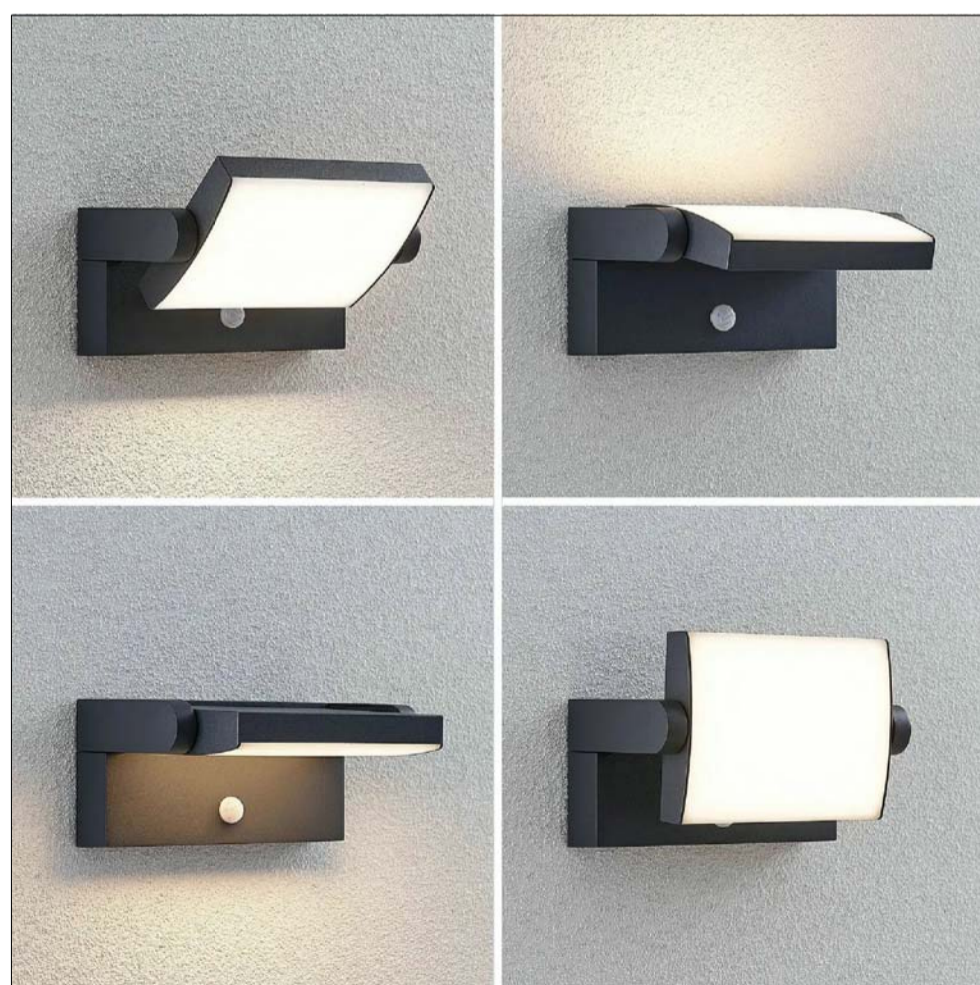

Sherin LED outdoor wall light, rotatable, sensor from www.lights.com

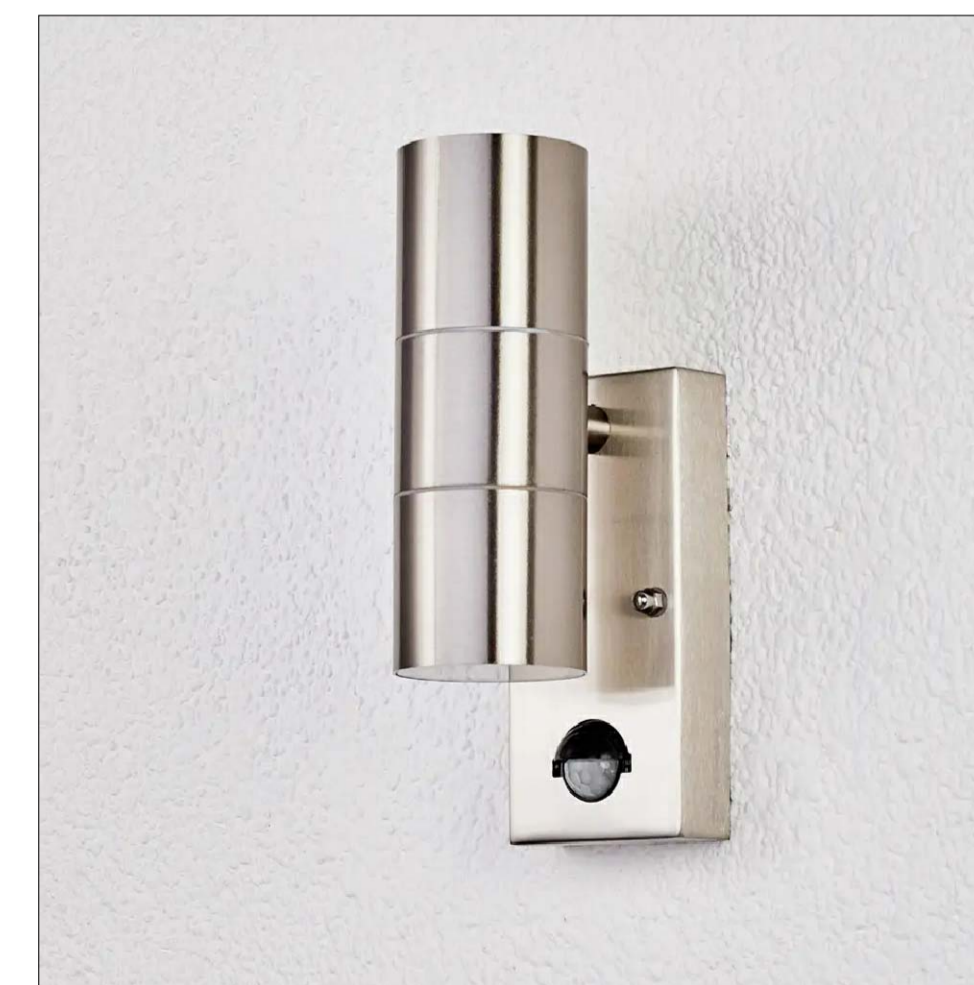

Eyrin outdoor wall light from www.lights.com

Copyright Notice:
This drawing is the copyright of Design Studio - North LLP (Architects)
and shall not be reproduced without permission. © 2023
General Notes

No.	Revision / Issue	Date

Issue Purpose	Condition Discharge
Client	Durkan Development
Project	Proposed External Works at Tithe Barn Lane Bardsey, Leeds LS17 9DX

ds-n
DESIGN STUDIO NORTH
ARCHITECTS

17-19 Stott Hill Cathedral Quarter Bradford BD1 4EH
Tel : (01274) 727745 - Fax : (01274) 726817
Email : mail@ds-n.co.uk

Dwg. Title		Proposed External Lighting Elevations	
Dwg. No.	578-001-1002	Rev.	
Scale	1:100 @ A1	Date	October 2023
Drawn by	GSB	Checked	DKW