

Original drawing prepared by Elaine Graham Architectural Design Ltd as used in support of planning application ref:20/07345/FU. Drawing modified by Bowman Riley Architects to reflect the requirements of Mr & Mrs Harrison's planning application.

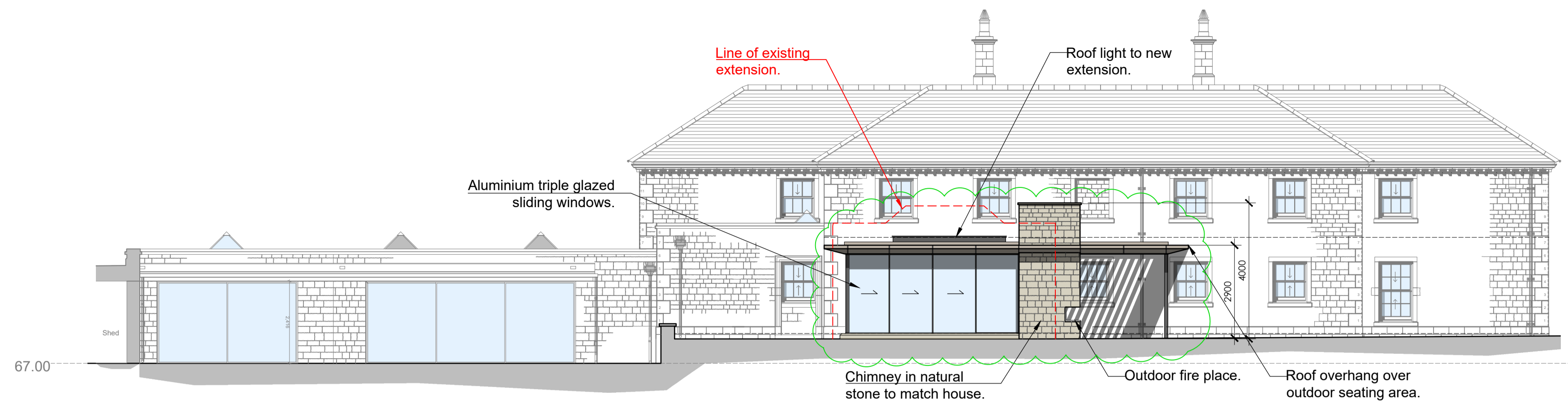

Proposed Elevation A - NW



Proposed Elevation B - NE



Proposed Elevation C - SE



Proposed Elevation D - SW

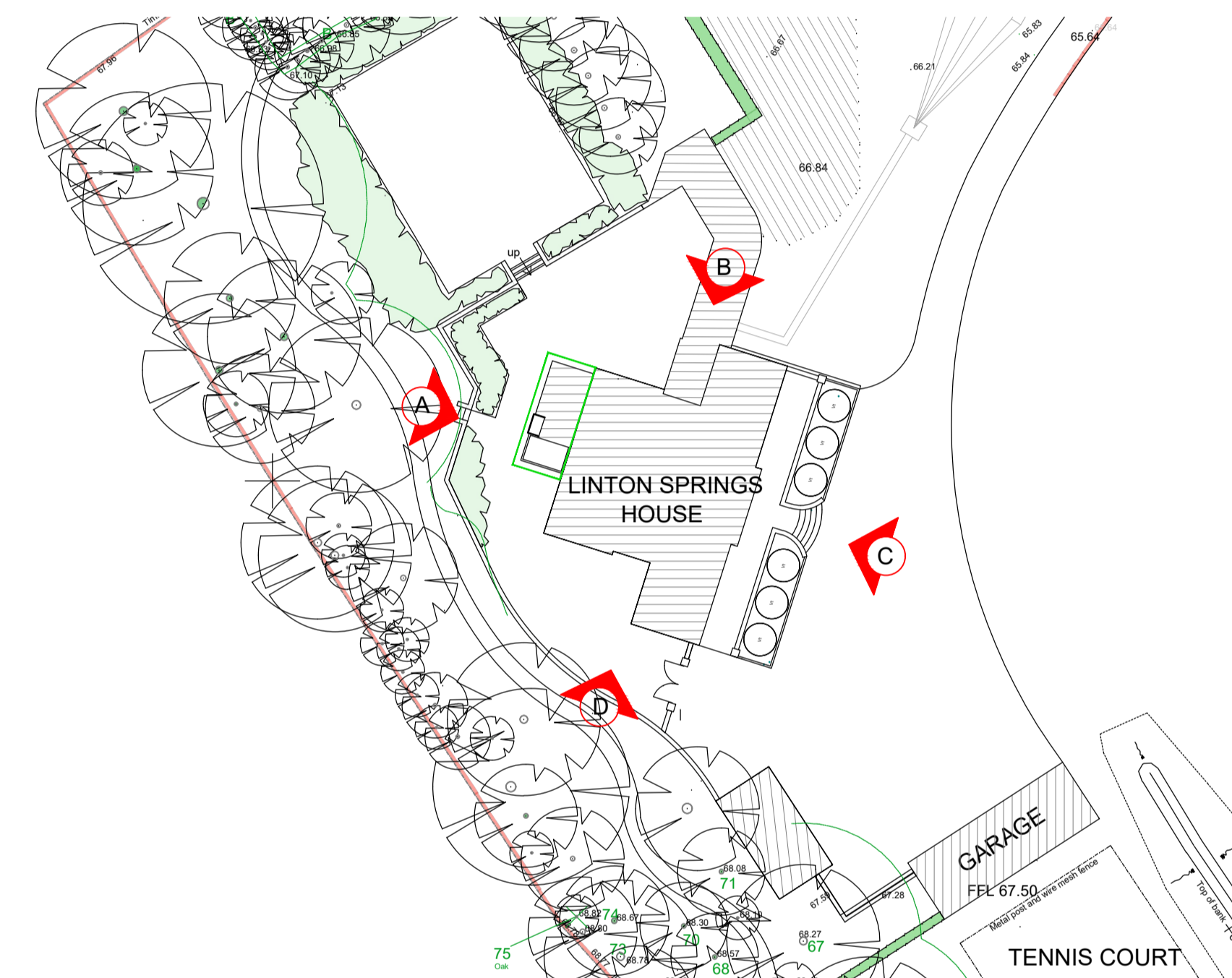

Elevation Key

0004 - Proposed Elevations

Replacement Dining Room Extension
Linton Springs House, Sicklinghall Road,
Wetherby, LS22 4AF.