

GROUND FLOOR PLAN 1:50

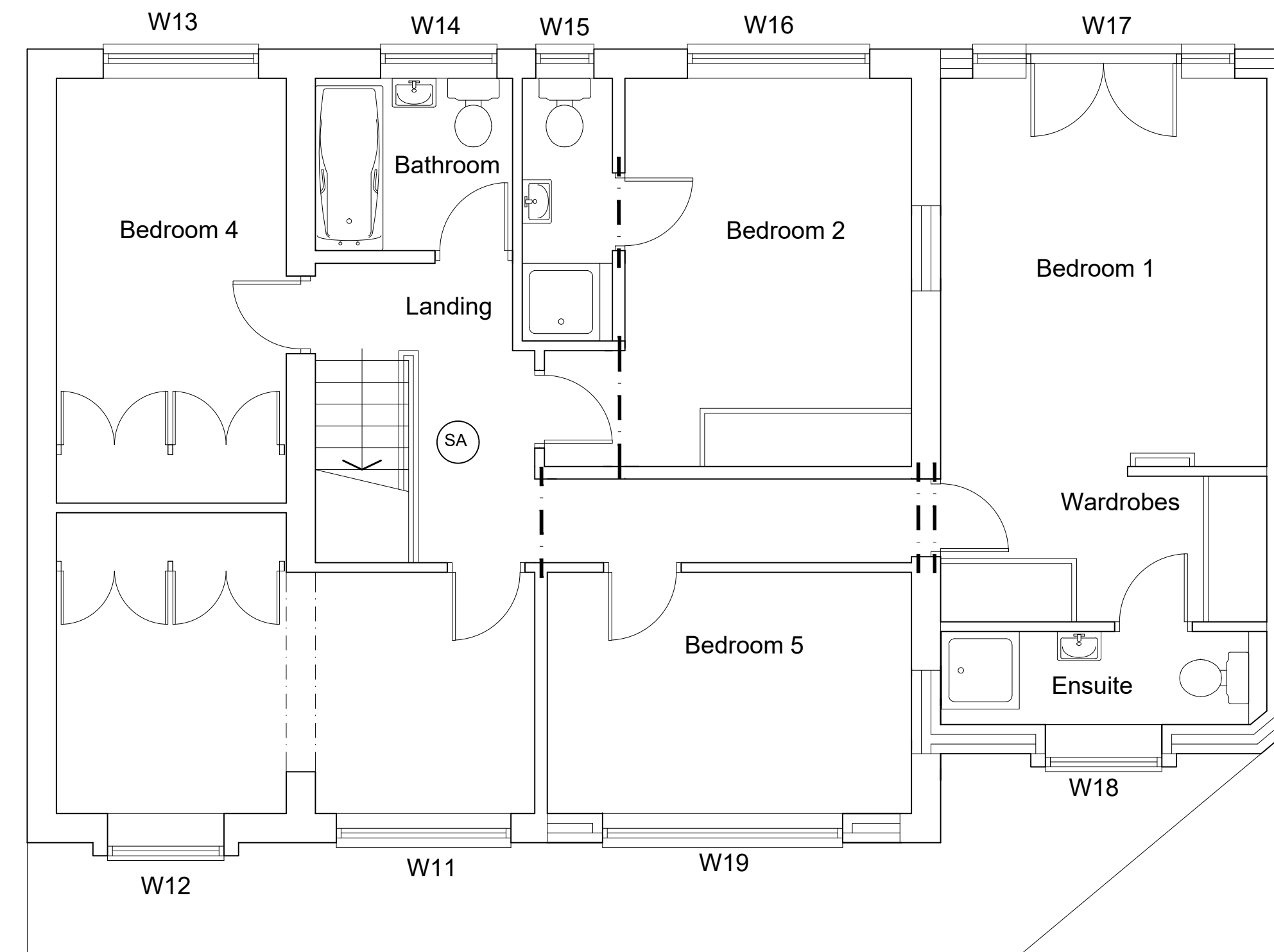

FIRST FLOOR PLAN 1:50

Notes

- Do not scale from this drawing. Work to figured dimensions only.
- All dimensions and levels to be checked on site prior to starting work.
- If in doubt refer to the practice before work starts
- The Practice disclaim responsibility for any variation from this drawing made without their express written consent
- This drawing is the property of the Designer. Copyright reserved
- All work to be carried out in accordance with current building regulations and British Standards
- All materials to conform to relevant British Standard specification where applicable

OPENING REFERENCE	TYPE	ELEVATION	PLANNING PROPOSAL
W1	EXTERNAL DOOR WITH SIDE WINDOWS	FRONT	NONE: RETAINED AS PRE 2019 EXISTING (ANTHRACITE)
W2	GARAGE DOOR	FRONT	NONE: RETAINED AS PRE 2019 EXISTING (ANTHRACITE)
W3	WINDOW	SIDE (EAST)	NONE: RETAINED AS EXISTING (WHITE)
W4	WINDOW	REAR	NONE: RETAINED AS EXISTING BROWN WOOD - (Will be removed when extension is built)
W5	WINDOWS / FRENCH DOORS	REAR	NONE: RETAINED AS EXISTING BROWN WOOD - (Will be removed when extension is built)
W6	PATIO DOORS	REAR	NONE: RETAINED AS WHITE UPVC - (Will be removed when extension is built)
W7	BI-FOLDING DOORS	REAR	RETROSPECTIVE APPLICATION TO RETAIN AS GREY ANTHRACITE UPVC
W8	WINDOW	SIDE (WEST)	RETROSPECTIVE APPLICATION TO RETAIN AS GREY ANTHRACITE UPVC
W9	WINDOW	SIDE (WEST)	RETROSPECTIVE APPLICATION TO RETAIN AS GREY ANTHRACITE UPVC
W10	WINDOW	FRONT	RETROSPECTIVE APPLICATION TO RETAIN AS GREY ANTHRACITE UPVC (FORMERLEY WHITE)
W11	WINDOW	FRONT	RETROSPECTIVE APPLICATION TO RETAIN AS GREY ANTHRACITE UPVC (FORMERLEY WHITE)
W12	WINDOW	FRONT	RETROSPECTIVE APPLICATION TO RETAIN AS GREY ANTHRACITE UPVC (FORMERLEY WHITE)
W13	WINDOW	REAR	APPLICATION TO CHANGE FROM WHITE UPVC TO ANTHRACITE GREY UPVC
W14	WINDOW	REAR	APPLICATION TO CHANGE FROM WHITE UPVC TO ANTHRACITE GREY UPVC
W15	WINDOW	REAR	APPLICATION TO CHANGE FROM WHITE UPVC TO ANTHRACITE GREY UPVC
W16	WINDOW	REAR	APPLICATION TO CHANGE FROM WHITE UPVC TO ANTHRACITE GREY UPVC
W17	FRENCH DOORS / WINDOWS	REAR	RETROSPECTIVE APPLICATION TO RETAIN AS GREY ANTHRACITE UPVC
W18	WINDOW	REAR	RETROSPECTIVE APPLICATION TO RETAIN AS GREY ANTHRACITE UPVC
W19	WINDOW	REAR	RETROSPECTIVE APPLICATION TO RETAIN AS GREY ANTHRACITE UPVC (FORMERLEY WHITE)

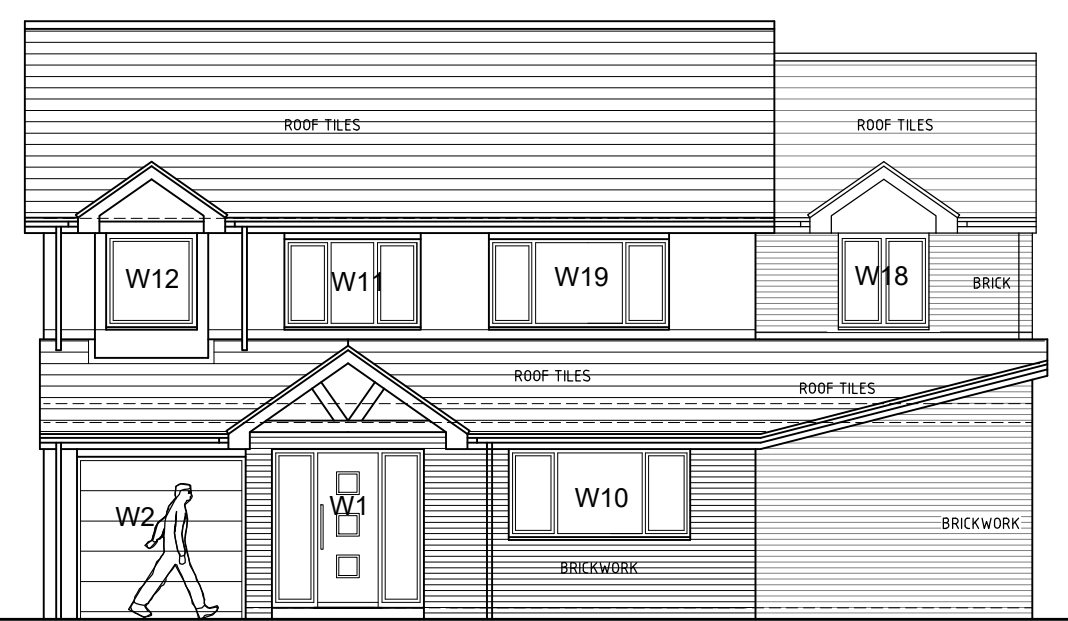

FRONT ELEVATION 1:100

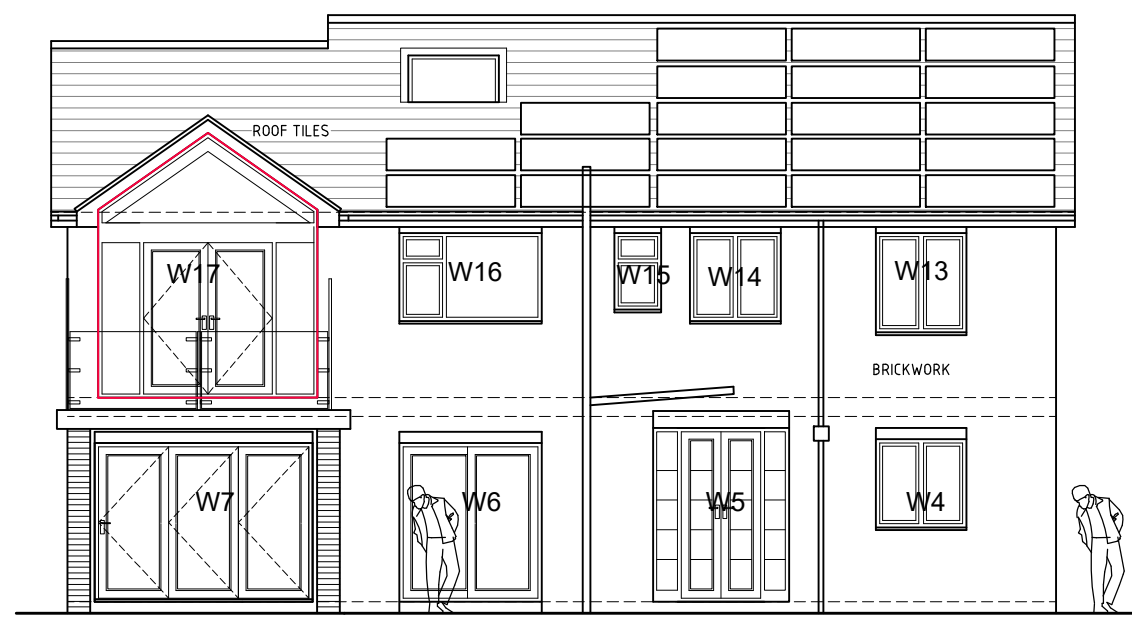

REAR ELEVATION 1:100

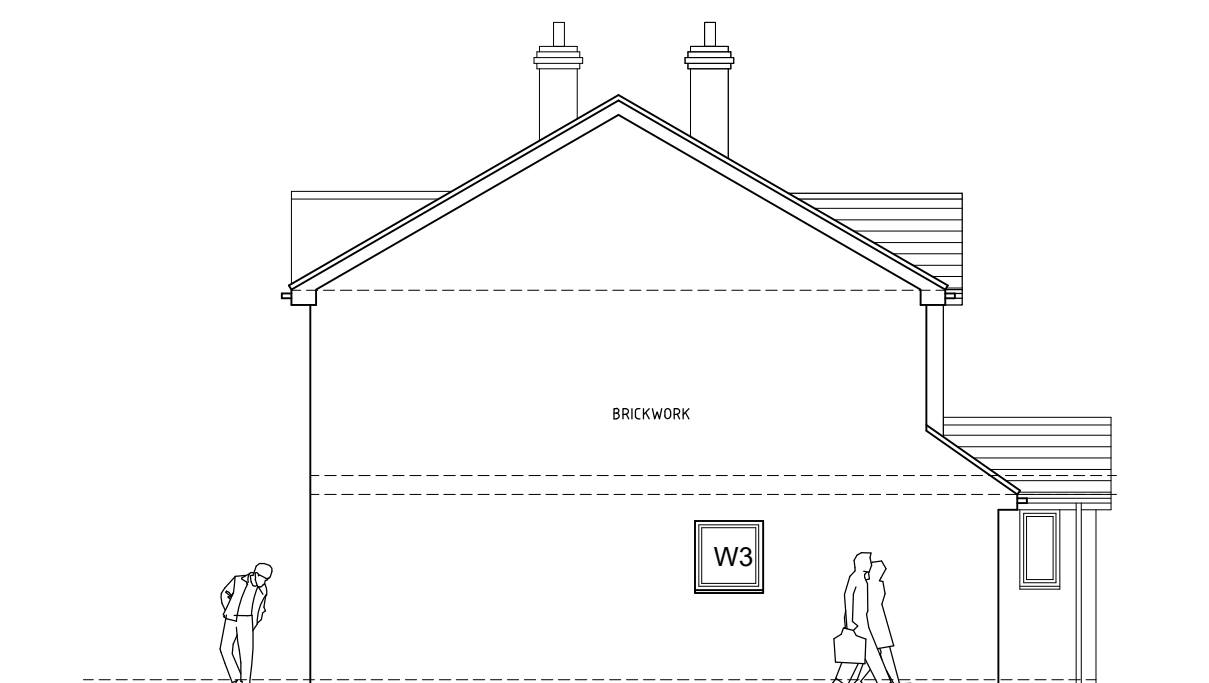

SIDE ELEVATION 1:100

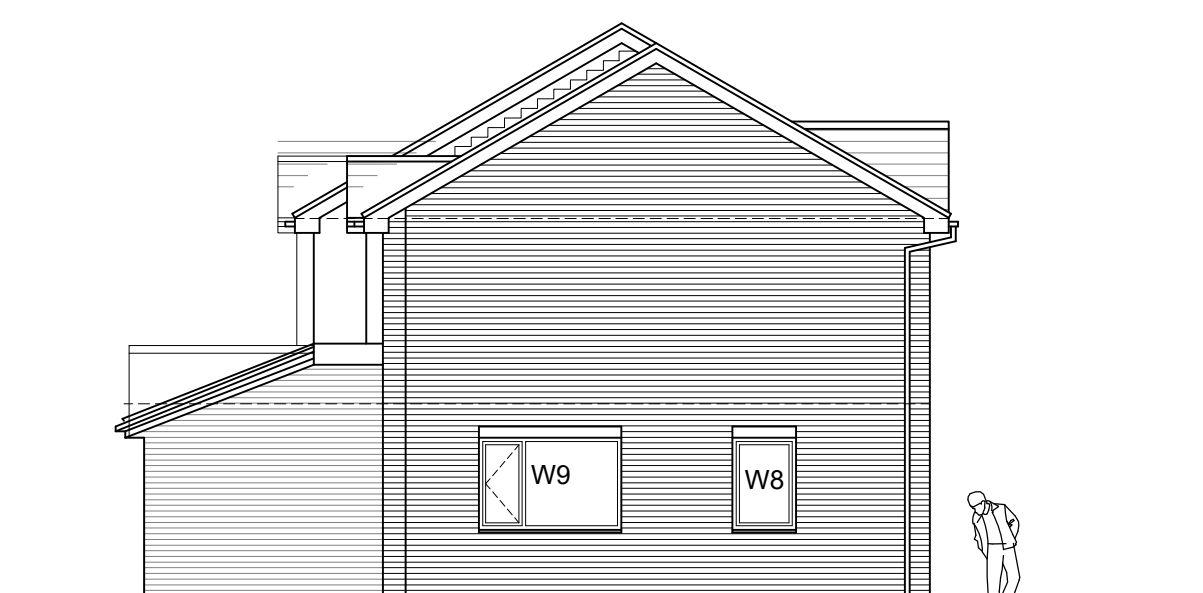

SIDE ELEVATION 1:100

Revisions

Project	
APPLICATION TO CHANGE WINDOWS AND EXTERNAL DOORS FROM WHITE TO ANTHRACITE (PART RETROSPECTIVE) AT 10 MANOR COURT SHADWELL LEEDS	
Client	
Mr & Mrs Hutchings	
Drawing Title	
AS EXISTING AND AS PROPOSED	
<p>Stephen Wood Architectural Services Ltd</p> <p>4 Hollins Lane Hampsthwaite Harrogate HG3 2EJ Tel: 07939 076737 e-mail: stephen.wood43@gmail.com</p>	
Scale	1:50, 1:100 @ A1
Drawn	SW
Date	December 2023
Drg No.	M.C. (10) / 102
Rev	